



Holy Cross College (Autonomous) Nagercoil – 629 004

Affiliated to Manonmaniam Sundaranar University, Tirunelveli
Nationally Accredited with A+ Grade (CGPA 3.35) by NAAC IV Cycle
An ISO 9001:2015 Certified Institution

SSR
2019-2020
to
2023-2024

3.4.4 Details of books and chapters in edited volumes / books per teacher during the year 2022

Proceedings of the
National Seminar on

Recent Trends in Graph Theory



Chief Editor

Dr. C. Jayasekaran

Editors

***Dr. J. Christabel Sudha
Dr. M. Ashwin Shijo***

Title	:	RECENT TRENDS IN GRAPH THEORY
Chief Editor	:	Dr. C. Jayasekaran
Editor's Name	:	Dr. J. Christabel Sudha Dr. M. Ashwin Shijo
Published by	:	Pioneer Kumaraswamy College
Edition	:	1
ISBN	:	978-81-957024-0-4
Month & Year	:	April, 2022
Copyright @	:	Dr. C. Jayasekaran Dr. J. Christabel Sudha Dr. M. Ashwin Shijo
Pages	:	125

SL No	Title	Page No.
1	Detour Global Domination for Splitting graph C. Jayasekaran, S.V. Ashwin Prakash	1 - 7
2	Harary Index of Cycle Related Graphs S.S. Sandhya, S. Sreeji	8-12
3	Nordhaus-Gaddum Type Relations on Closed Support Independence Number of Some Star Related Graphs Under Addition and Multiplication T. Mary Vithya, K. Murugan	13-18
4	Relatively Prime Split Geodetic Number of a Graph C. Jayasekaran, A. Sheeba	19-28
5	Anti-Duplication Self vertex Switching in special graphs M. Ashwin Shijo, C. Jeshwini Janet	29-35
6	A Novel approach in Strong Edge connected Dominating Set in a mobile Ad Hoc Network Rev. Br. Soosai Nathan, Dr. P. Sivagami, Dr. S. Gopi	36-40
7	Relatively Prime Total Detour Domination Number of a Graph C. Jayasekaran, L.G. Bineja	41-47
8	Strong 2 vertex Duplication Self Switching of Some Graphs K.S Shruithi, G.Sumathy	48-54
9	Inverse Isolate Domination number of Line and Total graphs C. Jayasekaran, A. Vijila Rani	55-68
10	2-vertex Self Switching of Connected unicyclic Graphs C. Jayasekaran, A. Vinoth Kumar, M. Ashwin Shijo	69-74
11	Few Results in 2- Vertex Anti- Duplication of Graphs M. Ashwin Shijo, D. Blessy	75-81
12	The D_2 - Distance of Regular Labeling Fuzzy Graphs R. Suja Kumari & K. Chithamparathanu Pillai	82-87
13	Relatively Prime Inverse Domination on Switching Some Standard Graphs C. Jayasekaran, L. Roshini	88-98
14	Strongly k -divisor Cordial Labelling of Some Fan and Ladder Graphs Dr. V. M. Arul Flower Mary, V. G. Michael Florance	99-107
15	Relatively Prime Global Domination Number of Graphs C. Jayasekaran, V. R. Lekshmi Regha	108-118
16	Domination Parameters to the Sum of Path and its Complement Stephen John. B, Brainy. F	119-124

Strongly*-2 Divisor Cordial Labeling of Some Fan and Ladder Graphs

Dr. V. M. Arul Flower Mary, V.G. Michael Florance

Associate Professor, Department of Mathematics, Holy Cross College(Autonomous),
Nagercoil – 629004, Tamil Nadu, India.

Research Scholar, Department of Mathematics,

Holy Cross College(Autonomous), Nagercoil – 629004, Tamil Nadu, India.

Affiliated to Manonmaniam Sundaranar University, Abishekapatti,

Tirunelveli - 627012, Tamil Nadu, India.

email: arulflowermary@gmail.com, miclaelflorance@gmail.com

Abstract

A Strongly*-2 divisor cordial labeling of a graph G with the vertex set $V(G)$ is a bijection $f: V(G) \rightarrow \{1, 2, 3, \dots, |V(G)|\}$ such that each edge uv

assigned the label 1 if $\left\lfloor \frac{f(u)+f(v)+f(u)f(v)}{2} \right\rfloor$ is odd and 0 if $\left\lfloor \frac{f(u)+f(v)+f(u)f(v)}{2} \right\rfloor$ is even; then the number of edges labeled with 0 and the number of edges labeled with 1 differs by at most 1. A graph which admits a Strongly*-2 divisor cordial labeling is called a Strongly*-2 divisor cordial graph. In this paper, we investigate the Strongly*-2 Divisor Cordial labeling of the graphs $Fan(F_n)$, Double Fan($D(F_n)$), Subdivided Fan ($S(F_n)$), Open Ladder($O(L_n)$), Circular Ladder (CL_n) and Mobius Ladder (M_n)

Keywords: Function, Bijection, Cordial labelling, Strongly*-2 divisor cordial labeling.

AMS Subject Classification number (2020): 05C78

1. Introduction

Graph labeling was introduced in 1960's. We refer J. A. Gallian [5] for looking over the detailed view of graph labeling. We pursue Harary [4] for fundamental terms and notations. We refer [3], [7] and [6] for further classifications of cordial labeling. In [1] and [2] we study about Strongly*- graph. Stimulated by these, we introduce Strongly*-2 divisor Cordial labeling. In this paper, we investigate the Strongly*-2 Divisor Cordial labeling of the graphs $Fan(F_n)$, Double Fan($D(F_n)$), Subdivided Fan ($S(F_n)$), Open Ladder($O(L_n)$), Circular Ladder (CL_n) and Mobius Ladder (M_n)

We have given the definitions which is required for our present work. The Fan graph F_n is $P_n + K_1$. The Double Fan $D(F_n)$ is obtained by $P_n + 2K_1$. The Subdivision graph $S(G)$ is obtained from G by subdividing each edge of G with a vertex. A Circular Ladder CL_n is the union of an outer cycle $C_0: u_1u_2u_3 \dots u_nu_1$

**DBT-STAR COLLEGE SCHEME
MULTIDISCIPLINARY NATIONAL SEMINAR ON
BIOMATHEMATICS**



Edited by

**Dr. M. K. Uma, M.Sc., B.Ed., M.Phil., Ph.D.,
HoD & Associate Professor of Mathematics**

**Dr. L. Madhuchelvi, M.Sc., M. Phil., Ph.D.,
Associate Professor of mathematics**

**Dr. B. Amudhambigai, M.Sc., M.Phil., Ph.D.,
Assistant Professor of Mathematics**

**A. Neeraja
Research Scholar in Mathematics**

**PG and Research Department of Mathematics
(DST-FIST & DBT-STAR College Scheme Sponsored
Department)
SRI SARADA COLLEGE FOR WOMEN (AUTONOMOUS)
Reaccredited with "B++" Grade by NAAC
(Affiliated to Periyar University)
Salem-636 016, India**

Royal Book Publishing

Book Title	DBT – STAR COLLEGE SCHEME MULTIDISCIPLINARY NATIONAL SEMINAR ON BIOMATHEMATICS
Book Size	8.27 * 11.69 Inch
Paper	Natural Shade
Publisher	 Royal Book Publishing K M Nagar, Ayodhiyapatinam, Salem. Tamil Nadu-636103 Cell:+91 7598141199 Email: contact@royalbookpublishing.com Website:www.royalbookpublishing.com

ISBN Assigned by Raja Ram Mohun Roy National Agency for ISBN, New Delhi – 110066 (India)

ISBN: 9789391131418

CONTENTS

S. NO.	TITLE OF THE PAPER	NAME OF THE AUTHORS	PAGE NO.
1.	Prediction of Air Pollution in Delhi by Using Difference Equations	L. Madhuchelvi	1
2.	Maximising the Growth Rate of Medicinal Plants by Using Simplex Method	M. K. Uma	8
3.	Mitigating the Amount of Debris in the Village of Melthombai, Salem District with the Aid of Dijkstra Algorithm	B. Amudhambigai, K. Sugapriya and G. Malini	16
4.	A Bird's Eye View on DNA in Vedas	S. Latha Sreedhar	24
5.	The Implementation of Linear Programming Problem in Curtailing the Distressing Increase of Pollution at the Capital Metropolis	B. Amudhambigai, A. Neeraja and S. D hīvyā Priya	28
6.	Progress of Higher Education in India with Special Reference to Schemes and Policies Since Independence	N. Uma Maheshwari	37
7.	Ascertaining the Shortest Path from Five Roads to Government Hospital, Salem by Using Dynamic Programming Problem	B. Amudhambigai, K. Sugapriya and G. Malini	47
8.	Molecular Docking Evaluation of 8-Chloroquinoline-2-Carbaldehyde for Neurodegenerative Disorder	N. Sudha, S. Janani, G. K. Vanathi Nachiyar, T. Kavitha	57
9.	The Dual Between Man and Robot in the Eradication of Weeds by Incorporating Big M Method	B. Amudhambigai, M. Rowthri and C. S. Gheethanjali	84
10.	Stagnation Point Flow of Micropolar Fluid over a Stretching / Shrinking Sheet	G. Narender and K. Govardhan	96
11.	A View on the Analysis of Polycystic Kidney Diseases by Using Fuzzy Mamdani Model	V. Madhuri and B. Amudhambigai	108
12.	A Novel Fuzzy Time Series Forecasting Model based on Stochastic Process and Hydro Power Generation	S.Imalin , V.Anithakumari, V.M. Anil Flower Mary	120
13.	Genome Comparisons of SARS-CoV and SARS-CoV-2 using nucleotide positions in codon as a fuzzy sets model	D. Anitha Devi and Gnanendra Shanmugam	128

A Novel Fuzzy Time Series Forecasting Model based on Stochastic Process and Hydro Power Generation

*S.Imalin , V.Anithakumari, V.M. Arul Flower Mary

**Research Scholar, Register No.21113042092011, Department of Mathematics, Holy Cross College, Nagercoil. 629004*

Assistant Professor, Department of Mathematics, Muslim Arts College, Thiruvithancode, 629174

Associate Professor, Department of Mathematics, Holy Cross College, Nagercoil. 629004

* imalinjas25@gmail.com, anithakumari_v@yahoo.co.in, arulflowermary@gmail.com

Affiliated to Manonmaniam Sundranar University, Abishekapatti, Tirunelveli-627012, Tamilnadu, India.

Abstract:

Forecasting accuracy is one of the most favorable critical issues in fuzzy time series models. The study compares the application of two forecasting methods on the amount of hydropower production, the Fuzzy time series model and ARIMA model. Model discussed for the ARIMA model and Fuzzy time series model include the Sturges rule. A forecasting model is, therefore, a promising tool to predict the generation, consumption, and reservation of energy. In this paper, a long term forecasting model for hydropower production using the autoregressive integrated moving average (ARIMA) time series method is proposed. The collected data was obtain from the Secondary data in India. The electricity generation in this plant demonstrates an upward trend in the future. Although the power capacity of the hydropower plant is significantly affected by environmental variability, having a forecasting model and a long-term plan will greatly benefit renewable energy production to keep up with economic growth. Mean Absolute Error (MAE) and Root Mean Square Error (RMSE) were compared. The results were display numerically and graphically.

Keywords:

ARIMA, Fuzzy Time Series, Hydro Power Generation, Mean Absolute Error, Root Mean Square Error, Forecasting.

AMS Classifications: 62M10,62M20, 62G05

INTRODUCTION

In the last decade, fuzzy time series have received more attention to deal with the vagueness and incompleteness inherent in time series data. Different types of models have been developed moreover to improve forecasting accuracy or decrease computation overhead. However, the issues



**DBT-STAR COLLEGE SCHEME
MULTIDISCIPLINARY NATIONAL SEMINAR ON
BIOMATHEMATICS**



Edited by

**Dr. M. K. Uma, M.Sc., B.Ed., M.Phil., Ph.D.,
HoD & Associate Professor of Mathematics**

**Dr. L. Madhuchelvi, M.Sc., M. Phil., Ph.D.,
Associate Professor of mathematics**

**Dr. B. Amudhambigai, M.Sc., M.Phil., Ph.D.,
Assistant Professor of Mathematics**

**A. Neeraja
Research Scholar in Mathematics**

**PG and Research Department of Mathematics
(DST-FIST & DBT-STAR College Scheme Sponsored
Department)
SRI SARADA COLLEGE FOR WOMEN (AUTONOMOUS)
Reaccredited with "B++" Grade by NAAC
(Affiliated to Periyar University)
Salem-636 016, India**

Royal Book Publishing

Book Title	DBT – STAR COLLEGE SCHEME MULTIDISCIPLINARY NATIONAL SEMINAR ON BIOMATHEMATICS
Book Size	8.27 * 11.69 Inch
Paper	Natural Shade
Publisher	 Royal Book Publishing K M Nagar, Ayodhiyapatinam, Salem. Tamil Nadu-636103 Cell:+91 7598141199 Email: contact@royalbookpublishing.com Website: www.royalbookpublishing.com

ISBN Assigned by Raja Ram Mohun Roy National Agency for ISBN, New Delhi – 110066 (India)

ISBN: 9789391131418

S. NO.	TITLE OF THE PAPER	NAME OF THE AUTHORS	PAGE NO.
14.	Predicting the Chance of Death Rate for Covid 19 Using Biomathematical Modelling Via Fuzzy Infernce System	K. M. Ordenshiya. and G. K. Revathi	132
15.	The Detour Cototal Domination Number of a Graph	S.L.Sumi, V. Mary Gleeta, J.Befija Minnie	145
16.	Isolate Double Geodetic Number of a Graph	T. Jebaraj and M. Ayarlin Kirupa.	154
17.	Standardizing the Influx of Vechicles by Using the Method of Fuzzy Transportation Problems	B. Amudhambigai1, A. Neeraja and M. Janaki	160
18.	Application of Fuzzy TOPSIS Method to identify the Prominent District in Tamil Nadu in the Cultivation of <i>Sorghum bicolor</i>	B. Amudhambigai, A. Neeraja and M. Abitha	169

The Detour Cototal Domination Number of a Graph

¹S.L.Sumi, ²V. Mary Gleeta, ³J.Befija Minnie,

¹Research Scholar, Register No.20123042092007,

Department of Mathematics, Holy Cross College, Nagercoil - 629 004, India.

e-mail:sumikrish123@gmail.com

²Assistant Professor, Department of Mathematics,
T.D.M.N.S College, T. Kallikulam – 627 113, India.

³Assistant Professor, Department of Mathematics,
Holy Cross College, Nagercoil - 629 004, India.

Affiliated to Manonmaniam Sundaranar University, Abishekapatti,
Tirunelveli - 627 012

Abstract

Let $G = (V, E)$ be a connected graph with at least two vertices. A detour dominating set $S \subseteq V$ is called a detour cototal dominating set of G , if $\langle V - S \rangle$ has no isolated vertices. The detour cototal domination number $\gamma_{dct}(G)$ of G is the minimum order of its detour cototal dominating sets of G . Some of its general properties are studied. Connected graphs of order $n \geq 2$ with detour cototal domination number n or $n - 2$ are characterized. It is shown that for every pair a and b of positive integers with $2 \leq a \leq b$, there exists a connected graph G such that $dn(G) = a$ and $\gamma_{dct}(G) = b$.

Keywords: detour cototal domination number, cototal domination number, domination number, detour number, detour set.

AMS Subject Classification: 05C12, 05C69.

1. Introduction

By a graph G we mean a finite, undirected connected graph without loops or multiple edges. Unless and otherwise stated, the graph $G = (V, E)$ has $n = |V|$ vertices and $m = |E|$ edges. For basic definitions and terminologies, we refer [1]. For vertices u and v in a graph G , the detour distance $D(u, v)$ is the length of a detour distance $D(u, v)$ is the length of a longest $u - v$ path in G . A $u - v$ path of length $D(u, v)$ is called a $u - v$ detour. These concepts were studied by Chartrand et al. [4]. The closed detour interval $I_D[u, v]$ consists of u, v and all vertices in some $u - v$ detour of G . For $S \subseteq V(G)$, $I_D[S] = \bigcup_{u,v \in S} I_D[u, v] = V(G)$. A



20th April 2022

Proceedings of the
International Conference
on

Advances and Applications in Mathematical Sciences

Chief Editor:

Dr. S. Santha

Editor's Name:

Dr. P. Arul Paul Sudhahar,

Dr. V. Sheeba Agnes,

Dr. R. Hema,

Dr. K.M. Thirunavukkarasu &

Dr. C. Selvakumar



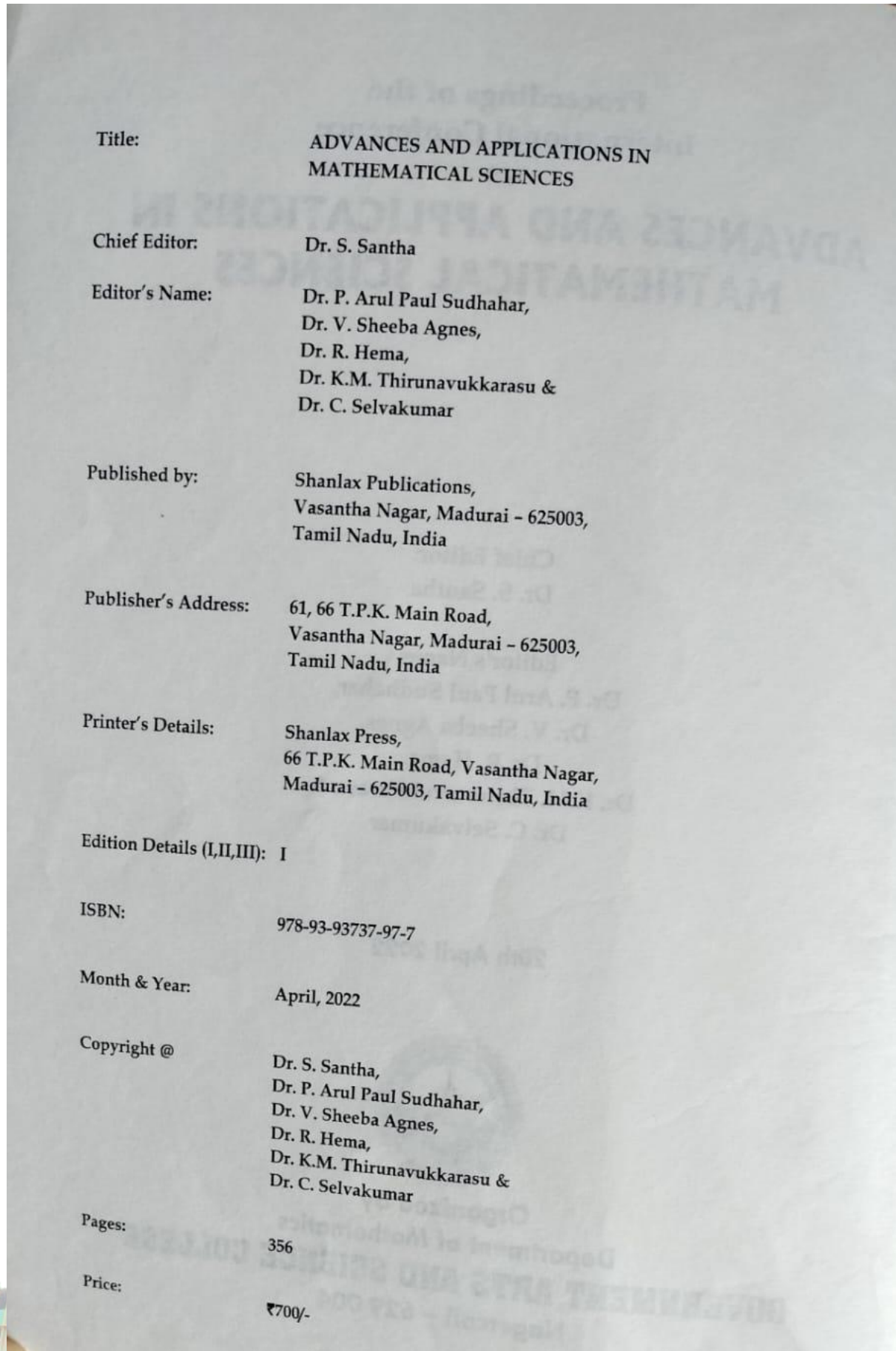

Sl. No.	Title	Page No.
1.	Detour Semi Toll Distance in Graphs S. Rekha & M. Antony	1
2.	An Efficient Heuristic For The Efficient Edge Connected Dominating Set In A Mobile Ad Hoc Network Rev. Br. Soosainathan, Dr. P. Sivagami & Dr. S. Gopi	7
3.	Weak bi-ideals in bi-near subtraction semigroup M. Fareeda Banu & S. Jayalakshmi	12
4.	Monophonic Distance Energy of Lexicographic Product of Some Graphs V.S Sinju Manohar & T. Binu Selin	21
5.	Relatively Prime Detour Monophonic Domination Number of a Graph C. Jayasekaran & L.G. Binoja	26
6.	Strongly*-2 Divisor Cordial Labelling of Some Corona Graphs Dr. V.M. Arul Flower Mary & V.G. Michael Florance	33
7.	4-Prime Graceful Graphs V. Akshaya & Dr. S. Asha	39
8.	Catalan Graceful Labeling of Some Star Related Graphs Dr. K. Sunitha & M. Annie Bertil	46
9.	Coloring of Fuzzy Magic Graph S. Dhanya & R.S. Sheeba	52
10.	Complemented Γ -semiring T. Maryanisha & Dr. R. Subramoniam	58
11.	Prediction of Annual Rainfall in Erode District Using Regression Model Dr. S. Santha & T. Subasini	63
12.	Distance Energy of Complement of $D_2(K_{2p}), D_3(K_{2p}), J(K_p^p)$ Dr. M. Deva Saroja & Mrs. P. Ponmani	69
13.	Energy of Prime Graph [EPG (G)] Dr. M. Deva Saroja & Mrs. M. Mutharasi	73
14.	The Forcing Strong Geodetic Number of a Graph C. Saritha & T. Muthu Nesa Beula	76
15.	$\alpha(GG)$ *Open Sets in Topological Spaces T. Shyla Isac Mary & G. Abhirami	81
16.	Weakly Star Semi Open Sets in Topological Spaces D. Dhana Lekshmi & T. Shyla Isac Mary	87
17.	Some Algebraic Properties of Fuzzy Ideals in BG-Algebra R. Rashma & K.R. Sobha	94

STRONGLY*-2 DIVISOR CORDIAL LABELLING OF SOME CORONA GRAPHS

Dr. V. M. Arul Flower Mary

Associate Professor, Department of Mathematics
Holy Cross College (Autonomous), Nagercoil
E-mail: arulflowermary@gmail.com

V.G. Michael Florance

Research Scholar, Department of Mathematics
Holy Cross College (Autonomous), Nagercoil
E-mail: miclaeflorance@gmail.com

Abstract

A Strongly*-2 divisor cordial labelling of a graph G with the vertex set $V(G)$ is a bijection $f: V(G) \rightarrow \{1, 2, 3, \dots, |V(G)|\}$ such that each edge uv is assigned the label 1 if $\left\lfloor \frac{f(u)+f(v)+f(u)f(v)}{2} \right\rfloor$ is odd and 0 if $\left\lfloor \frac{f(u)+f(v)+f(u)f(v)}{2} \right\rfloor$ is even; then the number of edges labeled with 0 and the number of edges labeled with 1 differs by at most 1. A graph which admits a Strongly*-2 divisor cordial labelling is called a Strongly*-2 divisor cordial graph. In this paper, we investigate the Strongly*-2 Divisor Cordial labelling of the graphs $L_n \circ K_1$, $SL_n \circ K_1$, $T_n \circ K_1$, $F_n \circ K_1$, $C_n \circ K_1$ and $C_n \circ K_2$.

Keywords: Function, Bijection, Cordial labelling, Strongly*-2 divisor cordial labelling.

AMS Subject Classification number(2020): 05C78

Introduction

Graph labelling was introduced in 1960's. We refer J. A. Gallian [5] for looking over the detailed view of graph labelling. We pursue Harary [4] for fundamental terms and notations. We refer [3], [7] and [6] for further classifications of cordial labelling. In [1] and [2] we study about Strongly*- graph. Stimulated by these, we introduce Strongly*-2 divisor Cordial labelling. In this paper, we investigate the Strongly*-2 Divisor Cordial labelling of the graphs $L_n \circ K_1$, $SL_n \circ K_1$, $T_n \circ K_1$, $F_n \circ K_1$, $C_n \circ K_1$ and $C_n \circ K_2$.

Main Results and Discussion

Definition 2.1. A strongly*-2 divisor cordial labelling of a graph G with the vertex set $V(G)$ is a bijection $f: V(G) \rightarrow \{1, 2, 3, \dots, |V(G)|\}$ such that each edge uv is assigned the label 1 if $\left\lfloor \frac{f(u)+f(v)+f(u)f(v)}{2} \right\rfloor$ is odd and 0 if $\left\lfloor \frac{f(u)+f(v)+f(u)f(v)}{2} \right\rfloor$ is even; then the number of edges labeled with 0 and the number of edges labeled with 1 differs by at most 1. The number of edges labeled with 0 is denoted as $e_f(0)$ and the number of edges labeled with 1 is denoted as $e_f(1)$. A graph which admits a Strongly*-2 divisor cordial labelling is called a Strongly*-2 divisor cordial graph.

20th April 2022

Proceedings of the
International Conference
on

Advances and Applications in Mathematical Sciences

Chief Editor:

Dr. S. Santha

Editor's Name:

Dr. P. Arul Paul Sudhahar,

Dr. V. Sheeba Agnes,

Dr. R. Hema,

Dr. K.M. Thirunavukkarasu &

Dr. C. Selvakumar



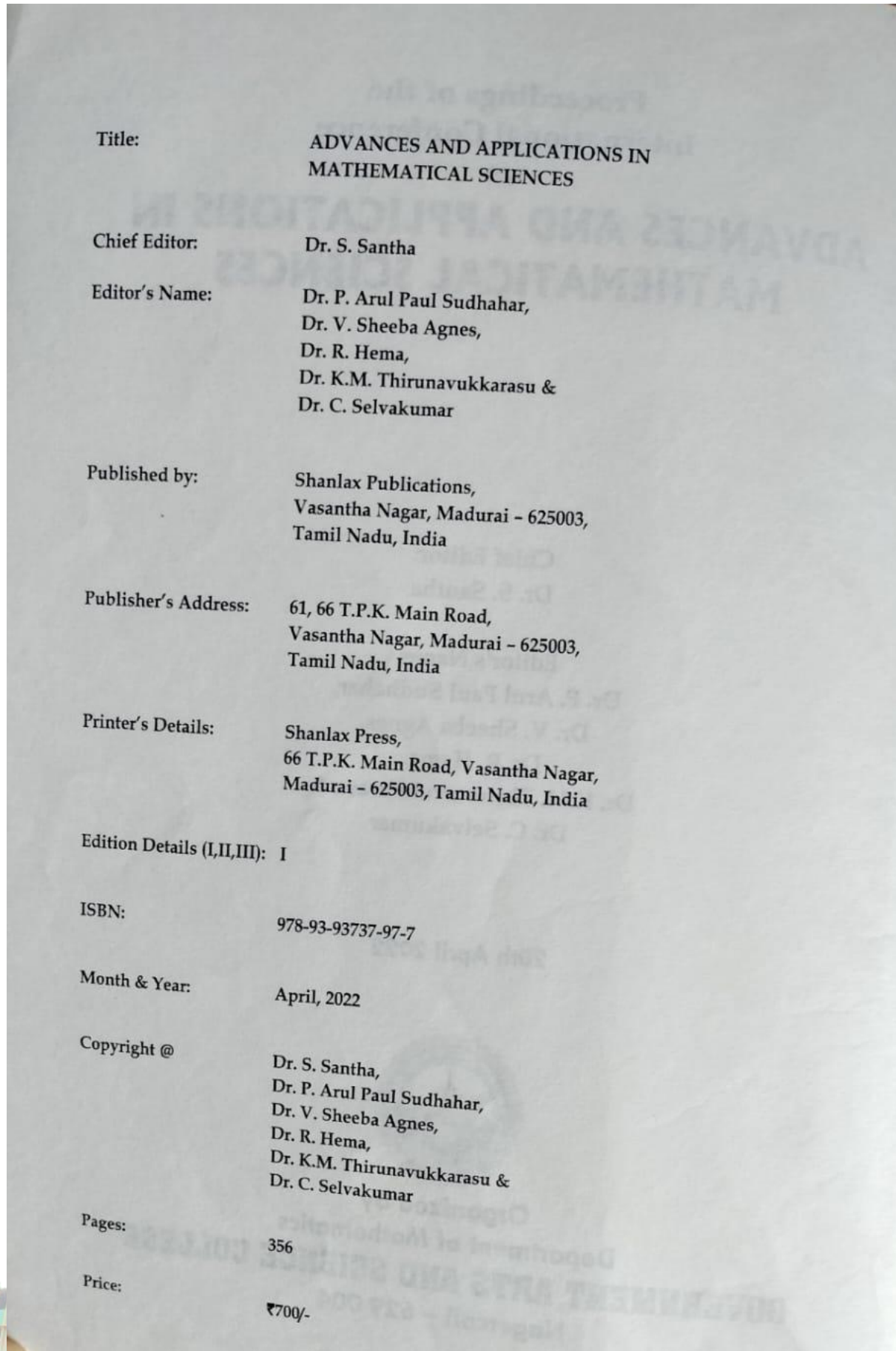

Title: ADVANCES AND APPLICATIONS IN
MATHEMATICAL SCIENCES

Chief Editor: Dr. S. Santha

Editor's Name: Dr. P. Arul Paul Sudhahar,
Dr. V. Sheeba Agnes,
Dr. R. Hema,
Dr. K.M. Thirunavukkarasu &
Dr. C. Selvakumar

Published by: Shanlax Publications,
Vasantha Nagar, Madurai - 625003,
Tamil Nadu, India

Publisher's Address: 61, 66 T.P.K. Main Road,
Vasantha Nagar, Madurai - 625003,
Tamil Nadu, India

Printer's Details: Shanlax Press,
66 T.P.K. Main Road, Vasantha Nagar,
Madurai - 625003, Tamil Nadu, India

Edition Details (I,II,III): I

ISBN: 978-93-93737-97-7

Month & Year: April, 2022

Copyright @ Dr. S. Santha,
Dr. P. Arul Paul Sudhahar,
Dr. V. Sheeba Agnes,
Dr. R. Hema,
Dr. K.M. Thirunavukkarasu &
Dr. C. Selvakumar

Pages: 356

Price: ₹700/-

18.	Fuzzy Multiplication in Fuzzy D-Ideals and Fuzzy D-Subalgebra R. G. Keerthana & K.R. Sobha	97
19.	The Geodetic Co-total Domination in the Join of Graphs S. L. Sumi, V. Mary Gleeta & J. Befija Minnie	101
20.	Hosoya polynomial of $\Gamma_{Z_2^n, (1)}$ and $l(\Gamma_{Z_2^n, (1)})$ S. Angelin Kavitha Raj & S. Jeya Mangala Abirami	107
21.	Some Results on Zagreb Indices of Mean Graphs S.S. Sandhya & S. Latha	112
22.	Remarks of μ_{ij} -pre locally open sets in bigeneralized topological spaces M. Anees Fathima & R. Jamuna rani	119
23.	Statistical Global Convolution Network Approach For Cow Identification A. Sumathi & Dr.M.Germanus Alex	127
24.	Matching In Fuzzy Magic Graph S. P. Saranya & R.S. Sheeba	136
25.	Monophonic Distance Laplacian Energy of Certain Graphs R. Diana & T. Binu Selin	142
26.	On Some Graceful Graphs M.V. Nayana & K. R. Sobha	149
27.	Operation on Bipolar Anti Fuzzy Graph Structures S. Angelin kavitha raj & S.N Suber bathusha	154
28.	Nonsplit Geodetic Sets of Central And Shadow of Some Graphs R. Abila & T. Binu selin	161
29.	Radial Radio Geometric Mean Graceful Labeling of Graphs Dr. K. Sunitha & R. Abisha Virgin	169
30.	Secure Connected Dominating Sets and Secure Connected Domination Polynomials of Cycles S. Asha & S. P.Jefry	177
31.	Some Fixed-Point Results For 1, 2, 3 Mappings in 2-Banach Space S.N. Leena Nelson & Angel A Pereira	183
32.	The Upper Detour Monophonic Global Domination Number of a Graph C. David Raj, N. Sujithra & A. Vijayan	191
33.	The Upper Edge Metric Dimension of a Graph S. Jency, V. Mary Gleeta & V.M. Arul Flower Mary	197
34.	The Upper Edge Steiner Global Domination Number of a Graph J. Suja & V. Sujin Flower	202
35.	Monophonic global domination in corona of graphs V. Selvi & V. Sujin Flower	208

THE GEODETIC CO-TOTAL DOMINATION IN THE JOIN OF GRAPHS

S.L. Sumi

Research Scholar,
Department of Mathematics, Holy Cross College, Nagercoil, India

V. Mary Gleeta

Assistant Professor, Department of Mathematics,
T.D.M.N.S College, T. Kallikulam, India.

J. Befija Minnie

Assistant Professor, Department of Mathematics,
Holy Cross College, Nagercoil, India.
Affiliated to Manonmaniam Sundaranar University,
Abishekapatti, Tirunelveli.
e-mail:sumikrish123@gmail.com

Abstract

Let $G = (V, E)$ be a connected graph with at least two vertices, a set $S \subseteq V(G)$ is said to be a geodetic cototal dominating set of G , if S is both geodetic and cototal dominating set of G . The geodetic cototal domination number γ_{gct} of G is the minimum cardinality of a geodetic cototal dominating set among all geodetic cototal dominating sets of G . A join graph is the complete union of two arbitrary graphs. In this paper, we determine the geodetic cototal domination number for the join of some standard graphs with others.

Keywords: geodetic cototal dominating set, geodetic cototal domination number, join of graphs, geodetic cototal domination number of join of graphs.

AMS Subject Classification: 05C12, 05C69.

Introduction

By a graph $G = (V, E)$ we mean a finite, connected, undirected graph without loops or multiple edges. The order $|V|$ and size $|E|$ of G are denoted by n and m respectively. For graph theoretic terminologies, we refer to West [9]. If G is a connected graph the distance $d(x, y)$ is the length of a shortest $x - y$ path in G . The diameter is defined by $d(G) = \text{diam}(G) = \max\{d(x, y) / x, y \in V(G)\}$. A vertex v of G is said to be an extreme vertex of the subgraph induced by its neighborhood is complete. The set of all extreme vertices is denoted by $\text{Ext}(G)$. A vertex v is said to be universal vertex if v is adjacent to all other vertices in G , that is $\deg(v) = n - 1$. An $x - y$ path of length $d(x, y)$ is called a $x - y$ geodesic. A vertex v is said to lie on a geodesic P if v is an internal vertex of P . The closed interval consists of x, y geodesic of G and for a non-empty set $S \subseteq V(G)$, $I[S] = \bigcup_{x, y \in S} I[x, y]$.

A set $S \subseteq V(G)$ in a connected graph is a geodetic set of G if $I[S] = V(G)$. The geodetic number of G , denoted by $g(G)$, is the minimum cardinality of a geodetic set of G . Various concepts inspired by geodetic sets are introduced in [3, 8]. A set $S \subseteq V(G)$ in a graph G is a dominating set of G if every vertex v in $(V - S)$, there exists a vertex $u \in S$

20th April 2022

Proceedings of the
International Conference
on

Advances and Applications in Mathematical Sciences

Chief Editor:

Dr. S. Santha

Editor's Name:

Dr. P. Arul Paul Sudhahar,

Dr. V. Sheeba Agnes,

Dr. R. Hema,

Dr. K.M. Thirunavukkarasu &

Dr. C. Selvakumar



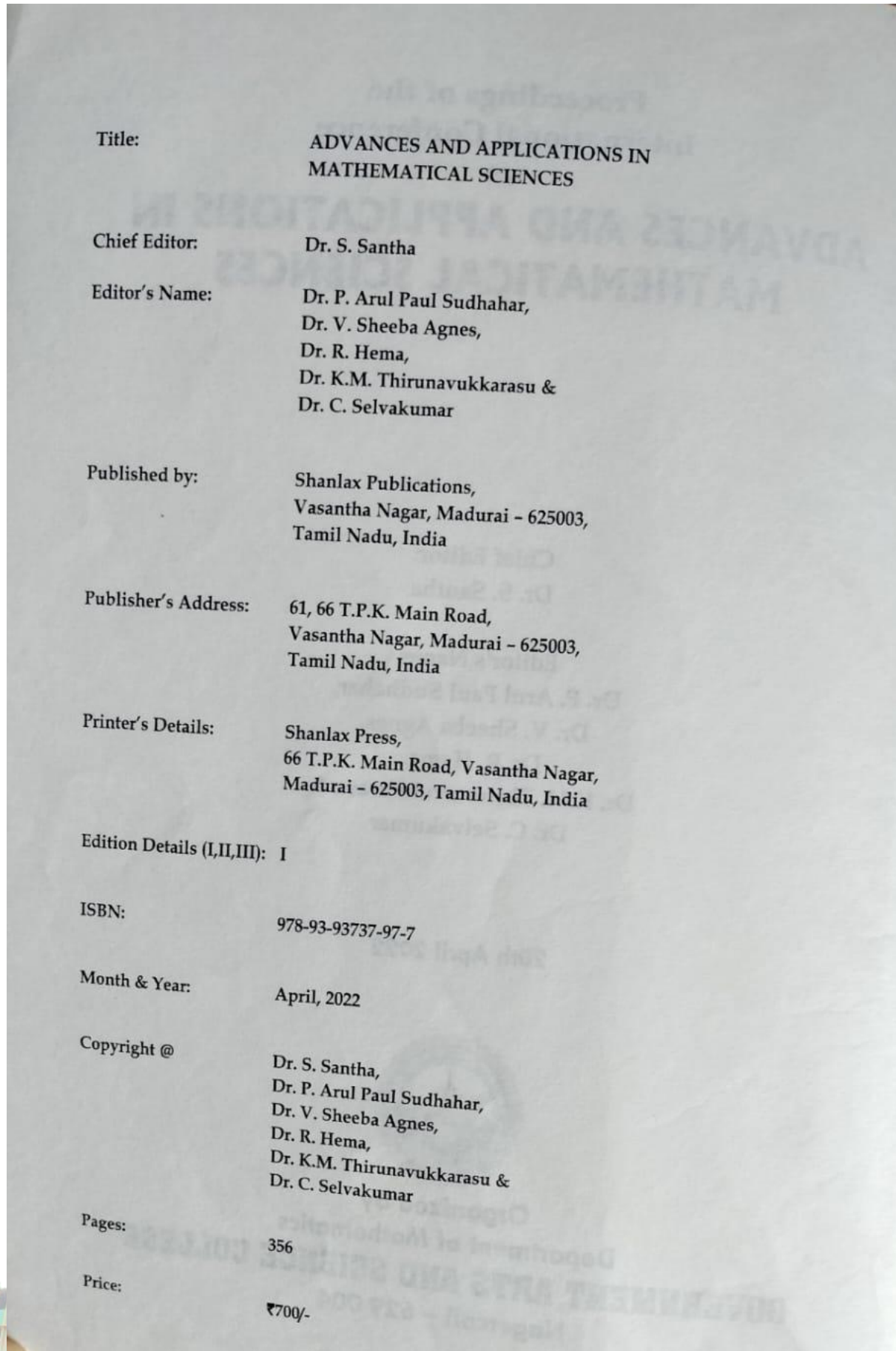

Title: ADVANCES AND APPLICATIONS IN
MATHEMATICAL SCIENCES

Chief Editor: Dr. S. Santha

Editor's Name: Dr. P. Arul Paul Sudhahar,
Dr. V. Sheeba Agnes,
Dr. R. Hema,
Dr. K.M. Thirunavukkarasu &
Dr. C. Selvakumar

Published by: Shanlax Publications,
Vasantha Nagar, Madurai - 625003,
Tamil Nadu, India

Publisher's Address: 61, 66 T.P.K. Main Road,
Vasantha Nagar, Madurai - 625003,
Tamil Nadu, India

Printer's Details: Shanlax Press,
66 T.P.K. Main Road, Vasantha Nagar,
Madurai - 625003, Tamil Nadu, India

Edition Details (I,II,III): I

ISBN: 978-93-93737-97-7

Month & Year: April, 2022

Copyright @ Dr. S. Santha,
Dr. P. Arul Paul Sudhahar,
Dr. V. Sheeba Agnes,
Dr. R. Hema,
Dr. K.M. Thirunavukkarasu &
Dr. C. Selvakumar

Pages: 356

Price: ₹700/-

18.	Fuzzy Multiplication in Fuzzy D-Ideals and Fuzzy D-Subalgebra R. G. Keerthana & K.R. Sobha	97
19.	The Geodetic Co-total Domination in the Join of Graphs S. L. Sumi, V. Mary Gleeta & J. Befija Minnie	101
20.	Hoseya polynomial of $\Gamma_{2,r}(n)$ and $l(\Gamma_{2,r}(n))$ S. Angelin Kavitha Raj & S. Jeya Mangala Abirami	107
21.	Some Results on Zagreb Indices of Mean Graphs S.S. Sandhya & S. Latha	112
22.	Remarks of μ_{ij} -pre locally open sets in bigeneralized topological spaces M. Anees Fathima & R. Jamuna rani	119
23.	Statistical Global Convolution Network Approach For Cow Identification A. Sumathi & Dr.M.Germanus Alex	127
24.	Matching In Fuzzy Magic Graph S. P. Saranya & R.S. Sheeba	136
25.	Monophonic Distance Laplacian Energy of Certain Graphs R. Diana & T. Binu Selin	142
26.	On Some Graceful Graphs M.V. Nayana & K. R. Sobha	149
27.	Operation on Bipolar Anti Fuzzy Graph Structures S. Angelin kavitha raj & S.N Suber bathusha	154
28.	Nonsplit Geodetic Sets of Central And Shadow of Some Graphs R. Abila & T. Binu selin	161
29.	Radial Radio Geometric Mean Graceful Labeling of Graphs Dr. K. Sunitha & R. Abisha Virgin	169
30.	Secure Connected Dominating Sets and Secure Connected Domination Polynomials of Cycles S. Asha & S. P.Jefry	177
31.	Some Fixed-Point Results For 1, 2, 3 Mappings in 2-Banach Space S.N. Leena Nelson & Angel A Pereira	183
32.	The Upper Detour Monophonic Global Domination Number of a Graph C. David Raj, N. Sujithra & A. Vijayan	191
33.	The Upper Edge Metric Dimension of a Graph S. Jency, V. Mary Gleeta & V.M. Arul Flower Mary	197
34.	The Upper Edge Steiner Global Domination Number of a Graph J. Suja & V. Sujin Flower	202
35.	Monophonic global domination in corona of graphs V. Selvi & V. Sujin Flower	208

THE UPPER EDGE METRIC DIMENSION OF A GRAPH

S. Jency

Research Scholar,
Department of Mathematics,
Holy Cross College (Autonomous), Nagercoil
email: jenijencyjs@gmail.com

V. Mary Gleeta

Assistant Professor, Department of Mathematics,
T.D.M.N.S. College, T.Kalikulam
email: glectass@gmail.com

V.M. Arul Flower Mary

Associate Professor, Department of Mathematics,
Holy Cross College (Autonomous), Nagercoil.
email: arulflowermary@gmail.com
Affiliated to Manonmaniam Sundaranar University,
Abishekapatti, Tirunelveli

Abstract

Let $G = (V, E)$ be a simple graph. For an ordered set $W = \{e_1, e_2, \dots, e_k\}$ of edges and an edge e in a connected graph G , the edge metric representation of e with respect to W is the k -vector $r(e/W) = (d(e, e_1), d(e, e_2), \dots, d(e, e_k))$, where $d(e, f)$ represents the distance between the edges e and f . The set W is called an edge resolving set for G if distinct edges of G have distinct edge metric representations. An edge resolving set of minimum cardinality is called the edge metric dimension of G and is denoted by $\dim_e(G)$. An edge resolving set W of G is called a minimal resolving set of G if no proper subset of W is an edge resolving set of G . The maximum cardinality of a minimal edge resolving set is the upper edge metric dimension of G and is denoted by $\dim_e^+(G)$. The upper edge metric dimension of some standard graphs is determined. It is proved that $1 \leq \dim_e(G) \leq \dim_e^+(G) \leq m - 1$, where m is the size of G . Connected graphs of size $m \geq 3$ with upper edge metric dimension 1 are characterized.

Keywords: distance, edge resolving set, edge metric dimension, upper edge metric dimension.

AMS Subject Classification: 05C12.

Introduction and Preliminaries

Let G be a simple graph with vertex set $V(G)$ and edge set $E(G)$. The order of a graph G is $|V(G)|$, its number of vertices denoted by n . The size of a graph G is $|E(G)|$, its number of edges denoted by m . The *degree* $\deg(v)$ of a vertex $v \in V(G)$ is the number of vertices joining to v . We denote by $\Delta(G)$ the maximum degree of a graph G . The *distance* $d(u, v)$ between two vertices $u, v \in V(G)$ is the length of a shortest path between them. A vertex v with $\deg(v) = \Delta(G)$ is entitled as major vertex. An end-vertex u is said to be a terminal vertex of a major vertex v if $d(u, v) < d(u, w)$ for all major vertex w . The number of terminal vertices of major vertex v is called terminal degree and if a major vertex v has positive terminal degree then it is called an exterior major vertex. The number of exterior major vertices of G

20th April 2022

Proceedings of the
International Conference
on

Advances and Applications in Mathematical Sciences

Chief Editor:

Dr. S. Santha

Editor's Name:

Dr. P. Arul Paul Sudhahar,

Dr. V. Sheeba Agnes,

Dr. R. Hema,

Dr. K.M. Thirunavukkarasu &

Dr. C. Selvakumar



Title: ADVANCES AND APPLICATIONS IN
MATHEMATICAL SCIENCES

Chief Editor: Dr. S. Santha

Editor's Name: Dr. P. Arul Paul Sudhahar,
Dr. V. Sheeba Agnes,
Dr. R. Hema,
Dr. K.M. Thirunavukkarasu &
Dr. C. Selvakumar

Published by: Shanlax Publications,
Vasantha Nagar, Madurai - 625003,
Tamil Nadu, India

Publisher's Address: 61, 66 T.P.K. Main Road,
Vasantha Nagar, Madurai - 625003,
Tamil Nadu, India

Printer's Details: Shanlax Press,
66 T.P.K. Main Road, Vasantha Nagar,
Madurai - 625003, Tamil Nadu, India

Edition Details (I,II,III): I

ISBN: 978-93-93737-97-7

Month & Year: April, 2022

Copyright @ Dr. S. Santha,
Dr. P. Arul Paul Sudhahar,
Dr. V. Sheeba Agnes,
Dr. R. Hema,
Dr. K.M. Thirunavukkarasu &
Dr. C. Selvakumar

Pages: 356

Price: ₹700/-



18.	Fuzzy Multiplication in Fuzzy D-Ideals and Fuzzy D-Subalgebra R. G. Keerthana & K.R. Sobha	97
19.	The Geodetic Co-total Domination in the Join of Graphs S. L. Sumi, V. Mary Gleeta & J. Befija Minnie	101
20.	Hosoya polynomial of $\Gamma_{Z_2^{*}(G)}$ and $l(\Gamma_{Z_2^{*}(G)})$ S. Angelin Kavitha Raj & S. Jeya Mangala Abirami	107
21.	Some Results on Zagreb Indices of Mean Graphs S.S. Sandhya & S. Latha	112
22.	Remarks of μ_{ij} -pre locally open sets in bigeneralized topological spaces M. Anees Fathima & R. Jamuna rani	119
23.	Statistical Global Convolution Network Approach For Cow Identification A. Sumathi & Dr.M.Germanus Alex	127
24.	Matching In Fuzzy Magic Graph S. P. Saranya & R.S. Sheeba	136
25.	Monophonic Distance Laplacian Energy of Certain Graphs R. Diana & T. Binu Selin	142
26.	On Some Graceful Graphs M.V. Nayana & K. R. Sobha	149
27.	Operation on Bipolar Anti Fuzzy Graph Structures S. Angelin kavitha raj & S.N Suber bathusha	154
28.	Nonsplit Geodetic Sets of Central And Shadow of Some Graphs R. Abila & T. Binu selin	161
29.	Radial Radio Geometric Mean Graceful Labeling of Graphs Dr. K. Sunitha & R. Abisha Virgin	169
30.	Secure Connected Dominating Sets and Secure Connected Domination Polynomials of Cycles S. Asha & S. P.Jefry	177
31.	Some Fixed-Point Results For 1, 2, 3 Mappings in 2-Banach Space S.N. Leena Nelson & Angel A Pereira	183
32.	The Upper Detour Monophonic Global Domination Number of a Graph C. David Raj, N. Sujithra & A. Vijayan	191
33.	The Upper Edge Metric Dimension of a Graph S. Jency, V. Mary Gleeta & V.M. Arul Flower Mary	197
34.	The Upper Edge Steiner Global Domination Number of a Graph J. Suja & V. Sujin Flower	202
35.	Monophonic global domination in corona of graphs V. Selvi & V. Sujin Flower	208

THE UPPER EDGE STEINER GLOBAL DOMINATION NUMBER OF A GRAPH

J. Suja

Research Scholar,
Department of Mathematics,
Holy Cross College, Nagercoil.
email: jesinsuja@gmail.com

V. Sujin Flower

Assistant Professor, Department of Mathematics,
Holy Cross College, Nagercoil - 629 001, India.
email: sujinflower2012@gmail.com

Affiliated to Manonmaniam Sundaranar University, Abishekapatti,
Tirunelveli-627 012, Tamil Nadu, India

Abstract

An edge Steiner global dominating set W in a connected graph G is called a minimal edge Steiner global dominating set of G if no proper subset of W is an edge Steiner global dominating set of G . The upper edge Steiner global dominating set number $\bar{\gamma}_{se}^+(G)$ of G is the maximum cardinality of a minimal edge Steiner global dominating set of G . Some general properties satisfied by this concept are studied. It is shown that for every pair of positive integers a and b with $3 \leq a \leq b$, there exists a connected graph G such that $\bar{\gamma}_s(G) = a$ and $\bar{\gamma}_{se}^+(G) = b$, where $\bar{\gamma}_s(G)$ is the Steiner global domination number of a graph.

Keywords: Steiner global domination number, Steiner domination number, Steiner number.
AMS Subject Classification: 05C12, 05C69.

Introduction

Let $G = (V, E)$ be a simple undirected connected graph. The order and size of G are denoted by n and m respectively. The neighbors of a vertex x are the vertices that are adjacent to x , it is denoted by $N(x)$. The degree of a vertex x in a graph G is the number of edges incident with x and is denoted by $deg_G(x)$. A vertex $x \in V$ in a connected graph G is said to be a universal vertex of G if $deg_G(x) = n - 1$. For any set S of vertices of G , the induced subgraph $G[S]$ is the maximal subgraph of G with vertex set S . A vertex $x \in G$ is said to be extreme if the $G[N(x)]$ is complete.

The $x - y$ geodesic represents the shortest path between the vertices x and y in G . The length of the shortest path between any two vertices x and y is the distance between the corresponding vertices and is represented as $d(x, y)$, the greatest distance between any pair of vertices is called the diameter of G , it is denoted by $d(G)$. For a nonempty set W of vertices in a connected graph G , the Steiner distance $d(W)$ of W is the minimum size of a connected subgraph of G containing W . Necessarily, each such subgraph is a tree and is called a Steiner tree with respect to W or a Steiner W -tree. It is to be noted that $d(W) = d(u, v)$, when $W = \{u, v\}$. The set of all vertices of G that lie on some Steiner W -tree is

20th April 2022

Proceedings of the
International Conference
on

Advances and Applications in Mathematical Sciences

Chief Editor:

Dr. S. Santha

Editor's Name:

Dr. P. Arul Paul Sudhahar,

Dr. V. Sheeba Agnes,

Dr. R. Hema,

Dr. K.M. Thirunavukkarasu &

Dr. C. Selvakumar

Title: ADVANCES AND APPLICATIONS IN
MATHEMATICAL SCIENCES

Chief Editor: Dr. S. Santha

Editor's Name: Dr. P. Arul Paul Sudhahar,
Dr. V. Sheeba Agnes,
Dr. R. Hema,
Dr. K.M. Thirunavukkarasu &
Dr. C. Selvakumar

Published by: Shanlax Publications,
Vasantha Nagar, Madurai - 625003,
Tamil Nadu, India

Publisher's Address: 61, 66 T.P.K. Main Road,
Vasantha Nagar, Madurai - 625003,
Tamil Nadu, India

Printer's Details: Shanlax Press,
66 T.P.K. Main Road, Vasantha Nagar,
Madurai - 625003, Tamil Nadu, India

Edition Details (I,II,III): I

ISBN: 978-93-93737-97-7

Month & Year: April, 2022

Copyright @ Dr. S. Santha,
Dr. P. Arul Paul Sudhahar,
Dr. V. Sheeba Agnes,
Dr. R. Hema,
Dr. K.M. Thirunavukkarasu &
Dr. C. Selvakumar

Pages: 356

Price: ₹700/-

18.	Fuzzy Multiplication in Fuzzy D-Ideals and Fuzzy D-Subalgebra R. G. Keerthana & K.R. Sobha	97
19.	The Geodetic Co-total Domination in the Join of Graphs S. L. Sumi, V. Mary Gleeta & J. Befija Minnie	101
20.	Hosoya polynomial of $\Gamma_{Z_2^n}(t)$ and $l(\Gamma_{Z_2^n}(t))$ S. Angelin Kavitha Raj & S. Jeya Mangala Abirami	107
21.	Some Results on Zagreb Indices of Mean Graphs S.S. Sandhya & S. Latha	112
22.	Remarks of μ_{ij} -pre locally open sets in bigeneralized topological spaces M. Anees Fathima & R. Jamuna rani	119
23.	Statistical Global Convolution Network Approach For Cow Identification A. Sumathi & Dr.M.Germanus Alex	127
24.	Matching In Fuzzy Magic Graph S. P. Saranya & R.S. Sheeba	136
25.	Monophonic Distance Laplacian Energy of Certain Graphs R. Diana & T. Binu Selin	142
26.	On Some Graceful Graphs M.V. Nayana & K. R. Sobha	149
27.	Operation on Bipolar Anti Fuzzy Graph Structures S. Angelin kavitha raj & S.N Suber bathusha	154
28.	Nonsplit Geodetic Sets of Central And Shadow of Some Graphs R. Abila & T. Binu selin	161
29.	Radial Radio Geometric Mean Graceful Labeling of Graphs Dr. K. Sunitha & R. Abisha Virgin	169
30.	Secure Connected Dominating Sets and Secure Connected Domination Polynomials of Cycles S. Asha & S. P.Jefry	177
31.	Some Fixed-Point Results For 1, 2, 3 Mappings in 2-Banach Space S.N. Leena Nelson & Angel A Pereira	183
32.	The Upper Detour Monophonic Global Domination Number of a Graph C. David Raj, N. Sujithra & A. Vijayan	191
33.	The Upper Edge Metric Dimension of a Graph S. Jency, V. Mary Gleeta & V.M. Arul Flower Mary	197
34.	The Upper Edge Steiner Global Domination Number of a Graph J. Suja & V. Sujin Flower	202
35.	Monophonic global domination in corona of graphs V. Selvi & V. Sujin Flower	208

MONOPHONIC GLOBAL DOMINATION IN CORONA OF GRAPHS

V. Selvi

Research Scholar, Department of Mathematics,
email:selvi.maths1983@gmail.com
Holy Cross College (Autonomous), Nagercoil

V. Sujin Flower

Assistant Professor, Department of Mathematics
Holy Cross College (Autonomous), Nagercoil
email:sujinflower@gmail.com
Affiliated to Manonmaniam Sundaranar University,
Abishekapatti, Tirunelveli

Abstract

A set M is called a monophonic global dominating set of G if M is both monophonic and global dominating set of G . The monophonic global dominating number is the minimum cardinality of a monophonic global dominating set in G . In this paper we determine the monophonic global domination number of the corona of graphs.

Keywords: monophonic set, dominating set, global dominating set, monophonic global domination number, corona product.

AMS Subject Classification: 05C38 05C69.

Introduction

Let $G = (V, E)$ be a graph with a vertex set $V(G)$ and edge set $E(G)$ (or simply V and E , respectively). Furthermore, we say that a graph G has order $n = |V(G)|$ and size $m = |E(G)|$. For basic graph theoretic terminology, we refer to [2]. A vertex v is said to be an *extreme* vertex if the subgraph induced by its neighbors is complete. A vertex v is said to be a *universal vertex* if $\deg_G(v) = n - 1$. Let $F_x(G)$ denotes set of all universal vertices of G . The *length* of a path is the number of its edges. The corona $G \circ H$ of two disjoint graphs G and H is the graph formed from one copy of G and $|V(G)|$ copies of H , where the i th vertex of G is adjacent to every vertex in the i th copy of H . For every $v \in V(G)$, denoted by H_v the copy of H whose vertices are adjacent to the vertex v . Denote $v + H_v$ be the subgraph of the corona $G \circ H$ corresponding to the join $\langle \{v\} + H_v \rangle$. For a graph G , the graph G^+ is obtained by joining exactly one end vertex to each vertex of G .

Let u and v be vertices of a connected graph G . A shortest $u-v$ path is also called a *u-v geodesic*. The (shortest path) *distance* is defined as the length of a $u-v$ geodesic in G and is denoted by $d_G(u, v)$ or $d(u, v)$ for short if the graph is clear from the context. The greatest distance between every pair of vertices in G is diameter of G . It is denoted by $d(G)$ or simply d . A *chord* of a path P is an edge which connects two non-adjacent vertices of P . A $u-v$ path is called a monophonic path if it is a chordless path. For two vertices u and v ,



Proceedings

International Conference on
Analysis and Applied Mathematics - 2022
(ICAAM - 2022)

26.04.2022 - 28.04.2022



Organized by
Department of Mathematics
of



Ayya Nadar Janaki Ammal College (Autonomous), Sivakasi
and
Ramco Institute of Technology, Rajapalayam
TAMIL NADU, INDIA

13. A New Method of Fuzzy Time Series Forecasting Based On K-Means Clustering using Hydro power generation data	
S.Imalin, V.Anithakumari V.M.Arul Flower Mary	126
14. Nano regular*- open sets	
C. Reena, B.Santhalakshmi and S.M. Janu Priyadharshini	134
15. Odd (even) degree edge domination in graphs	
V. Mohana Selvi, P Usha, D Ilakkiya	146
16. Strongly Prime labeling of Cyclotic Graph	
Vijayan. A and Geena.P.J	156
17. Fair dominating sets and fair domination polynomial of a tree related graph	
S. Durai Raj, K. A. Francis Jude Shini, A.M. Anto	161
18. Some Topologies on Vertex Set of Graphs	
P. Gnanachandra, Saeid Jafari, K.Lalithambigai	169
19. More results on monophonic vertex covering number of a graph	
S. Durai Raj, K. A. Francis Jude Shini, X. Lenin Xaviour and A.M. Anto	185
20. Neutrosophic vague refined set in ink-algebra	
A. Angel Marina, A. Francina Shalini	193
21. On sequential connectedness via Ideals	
B. Ananda priya and P. Gnanachandra	203
22. Inverse Complementary Tree Domination in Grid Graphs	
P. Vidhya and S. Jayalakshmi	207
23. Study of the contractive fixed points in G metric space	
M.Uma and P. Thirunavukarasu	217
24. On Total Domination Topological Indices of Graphs	
R. Sivakumar and P. Muthuselvi	223
25. A Bulk Arrival Queueing Model with Varying Arrival Batch Sizes	
V.Anithakumari and N.Nisha	231
26. Generalized pre-semi closed and pre-semi open sets in intuitionistic fuzzy topological spaces	
P. Thirunavukarasu and R Revathy	241



Proceedings of International Conference on Analysis and Applied Mathematics-2022
ISBN:978-93-83191-84-0

A New Method of Fuzzy Time Series Forecasting Based On K-Means Clustering using Hydro power generation data

S.Imalin, V.Anithakumari, V.M.Arul Flower Mary

Abstract: Several forecasting models based on the concepts of Fuzzy time series have been proposed in the past decades. These models have been widely applied to various problem domains, especially in dealing with forecasting problems in which event data are linguistic values. In this paper, we present a new fuzzy time series forecasting model, which uses the historical data as the universe of discourse and uses the K-means clustering method to cluster the universe of discourse, then adjust the clusters into intervals. The proposed method is applied for forecasting hydro power generation data.

Keywords: fuzzy time series; fuzzy sets; K-means; forecasting; hydro power generation;

Introduction:

A drawback of traditional forecasting methods is that they cannot deal with forecasting problems in which the historical data are represented by linguistic values. Using fuzzy time series to deal with forecasting problems can overcome this disadvantage. Song and Chissom were the pioneers of studying fuzzy time series models. The historical enrollment data of the University of Alabama were first adopted by Song and Chissom [1][2]. Because of its better performance in some kinds of forecasting problems, many researchers have proposed different fuzzy time series models in order to improve the forecasting accuracy. Chen [3] presented a simplified method of fuzzy time series forecasting of enrollments using the arithmetic functioning rather than intricate max-min composition operations. Wang, Chen, and Lee [4] considered to use high-order time variant fuzzy time series method to deal with enrollment forecasting. Huarng [5] presented a heuristic model for fuzzy time series using heuristic knowledge to improve the forecast of enrollments. Jilani, Burney, Ardil [6] used a triangular function to define the fuzzy sets. In this paper, we present a new method to forecast based on hydro power generation data k mean clustering techniques. First, we select the hydropower generation data as the universe of discourse. Then we present the k-mean clustering

Research Scholar, Register No. 21113042092011, Department of Mathematics, Holy Cross College, Nagercoil-629004
(Affiliated to Manonmaniam Sundranar University, Abhishekapatti, Tirunelveli-627012)
Assistant Professor, Department of Mathematics, Muslim Arts College, Thiruvithancode-629174
Associate Professor, Department of Mathematics, Holy Cross College, Nagercoil-629004
Email: imalinjas25@gmail.com, anithakumari_v@yahoo.co.in, arulflowermary@gmail.com

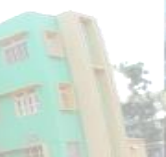

PROCEEDINGS OF THE
INTERNATIONAL CONFERENCE ON
MATHEMATICAL SCIENCE AND ITS
RECENT ADVANCEMENTS

5th to 7th May 2022

Organised By

Department of Mathematics

ICMSRA-2022



Rathinam College of Arts and Science
(Autonomous)

Affiliated to Bharathiar University, Accredited by NAAC with A++ grade and Recognized by UGC under Section 2(f) and 12B,
NIRF Ranked Institution

am Techzone Campus, Eachanari, Coimbatore , Tamilnadu, India 641021 www.rathinamcollege.edu.in

165	Applications of Graph Theory	<i>K. Vaishnavi</i>	165
166	Application of Graph Theory in Air Transportation Network	<i>A. Raja Robinson</i>	166
167	The Applications of Graph Theory to Investing	<i>C.S. Thilagasree</i>	167
168	Mobius Transformation	<i>P. Preethi</i>	168
169	An Overview of Application of Graph Theory	<i>B. Gokul Krishnan</i>	169
170	Grazing in Impulsive Differential Equations	<i>P. Preethi</i>	170
171	Stability for Conformable Impulsive Differential Equations	<i>K. Swetha</i>	171
172	A Representation of Solution of Stochastic Differential Equations	<i>V. Vasumathi</i>	172
173	Utilization of Travelling Salesman Problem in Wireless Sensor Network	<i>C. Karen Felicita</i>	173
174	A Study on Application of Mathematics in Banking Sector	<i>Swathi Soman</i>	174
175	A Study on Application of Mathematics in BGM Garments Ltd	<i>S. Karthikeyan</i>	175
176	A Study on Application of Mathematics on Textile Industry	<i>P. Ragupathi</i>	176
177	A Study on Application of Queuing Theory on Banking Sector	<i>M. R. Priyadharshini</i>	177
178	Application of Graph Theory in Traffic Control	<i>M. Saranya</i>	178
179	Soft β^* - I -Normal Spaces via Soft Ideals	<i>S. Brindha Devi</i>	179
180	The Geodetic Domination Number of Cartesian Product Graphs	<i>M. Gnanasekar</i>	180
181	The Chromatic Domination Number of Square of A Graph	<i>R. Suganya and V. Sujin Flower</i>	181
182	On Intuitionistic Semi * Totally Continuous Functions	<i>G. Esther Rathinakani and M. Navaneethakrishnan</i>	184

International Conference on Mathematical Science and its Recent Advancements (ICMSRA-2022), 5th to 7th May 2022

The Chromatic Domination Number of Square of A Graph

R. Suganya¹ and V. Sujin Flower²

¹Register Number 18223232092002

¹Research Scholar, Department of Mathematics, Holy Cross College (Autonomous), Nagercoil - 629 004, India, E-Mail: suganya.maths34@gmail.com

²Assistant Professor, Department of Mathematics, Holy Cross College (Autonomous), Nagercoil - 629 004, India e-mail: sujinflower@gmail.com

Affiliated to Manonmaniam Sundaranar University, Abishekapatti, Tirunelveli - 627 012.

Abstract---A set $S \subseteq V$ is called a chromatic dominating set of G if S is both a chromatic set and a dominating set of G . The minimum cardinality of a chromatic dominating set of G is called a chromatic domination number of G and is denoted by $\gamma_{\chi}(G)$. In this article we determined the chromatic domination number of square of some standard graphs.

Keywords---Chromatic Domination Number, Square of a Graph, Chromatic Number, Domination Number.

AMS Subject Classification: 05C15, 05C69.

I. INTRODUCTION

THROUGHOUT this paper all graphs are simple. Let G be a graph and $V(G)$ be the vertex set of G . In a connected graph G , for any two vertices $u, v \in V(G)$, let $d_G(u, v)$ denote the length of the shortest path between u and v in G . The diameter of a graph is the maximum distance between the pair of vertices of G . The subgraph induced by a set S of vertices of a graph G is denoted by (S) with $V(S) = S$ and $E((S)) = \{uv \in E(G) : u, v \in S\}$. A set $S \subset V$ is called a clique if (S) is complete. The clique number of G is the number of vertices in a maximum clique and is denoted by $\omega(G)$. A Fan graph F_n can be constructed by joined n copies of the cycle graph C_3 with a common vertex. In a graph G , a k -coloring of G is a function $c: V(G) \rightarrow \{1, 2, 3, \dots, k\}$ such that $c(u) \neq c(v)$ for every adjacent vertices $u, v \in V(G)$. The chromatic number of G , denoted by $\chi(G)$, is the smallest k for which G has a k -coloring. For simplicity we denote a $\chi(G)$ -coloring of G by χ -coloring. Let G be a k -chromatic graph. A set $S \subseteq V(G)$ is called chromatic set if S contains all k vertices of different colors in G .

A subset $S \subseteq V(G)$ is called a dominating set if every vertex $v \in V(G) \setminus S$ is adjacent to a vertex $u \in S$. The domination number, $\gamma(G)$ of a graph G denotes the minimum cardinality of such dominating sets of G . A minimum dominating set of a graph G is hence often called as a γ -set of G . The domination concept was studied in [5,6,7,8]. For the cycle $G = C_n$ with the vertex set $\{v_1, v_2, v_3, v_4, v_5, v_6, v_7, v_8\}$, $S = \{v_1, v_6\}$ is a chromatic set of G but not a dominating set of G . For the complete graph $G = K_n$ ($n \geq 2$) with vertex set

$\{v_1, v_2, \dots, v_n\}$, $D = \{v_1\}$ is a dominating set of G but not a chromatic set of G .

Butterfly graph is a planar undirected graph with 5 vertices and 6 edges. It can be constructed by joining 2 copies of cycle graph C_3 with a common vertex and is isomorphic to friendship graph F_2 . *Friendship graph* F_n is a planar undirected graph with $2n + 1$ vertices and $3n$ edges. It is constructed by joining n copies of cycle graph C_3 with a common vertex. The *windmill graph* $W_d(k, n)$ is an undirected graph constructed for $k \geq 2$ and $n \geq 2$ by joining n copies of complete graph K_k at a shared universal vertex. A *diamond graph* is a planar undirected graph with 4 vertices and 5 edges. It consists of a complete graph $K_4 - \{e\}$. The *Petersen graph* is an undirected graph with 10 vertices and 15 edges. The *Tadpole graph* also called a dragon graph is the graph obtained by joining a cycle graph C_m to a path graph P_n with a bridge.

The jump graph $J(G)$ of a graph G is defined as that graph whose points are the lines of G and where two points of $J(G)$ are adjacent if and only if the corresponding lines of G are independent. The cocktail Party graph I_n is the graph consisting of two rows of paired points in which all but the paired rows are connected with a graph line. The Lollipop graph consisting of a complete graph of m points and path graph on n points, connected with a bridge. This motivated us to define a new parameter chromatic domination number of square of a graph. The *square of a graph* is obtained by adding new edges between every two vertices having distance two. The chromatic number has application in Time Table Scheduling, Map coloring, channel assignment problem in radio technology, town planning, GSM mobile phone networks etc. When we apply domination parameter, there is an effective in Scheduling.

Theorem 1.1. For the complete graph $G = K_n$ ($n \geq 4$), $\gamma_{\chi}(K_n) = n$.

Theorem 1.2. For the graph $G = K_n - \{e\}$ ($n \geq 4$), $\gamma_{\chi}(K_n) = n - 1$.



**SXC CENTENARY YEAR -
INTERNATIONAL CONFERENCE
ON**

**ICRDPAM
2022**

**RECENT DEVELOPMENTS IN PURE AND
APPLIED MATHEMATICS**

19 - 21 July 2022

CONFERENCE PROCEEDINGS: ICRDPAM-2022

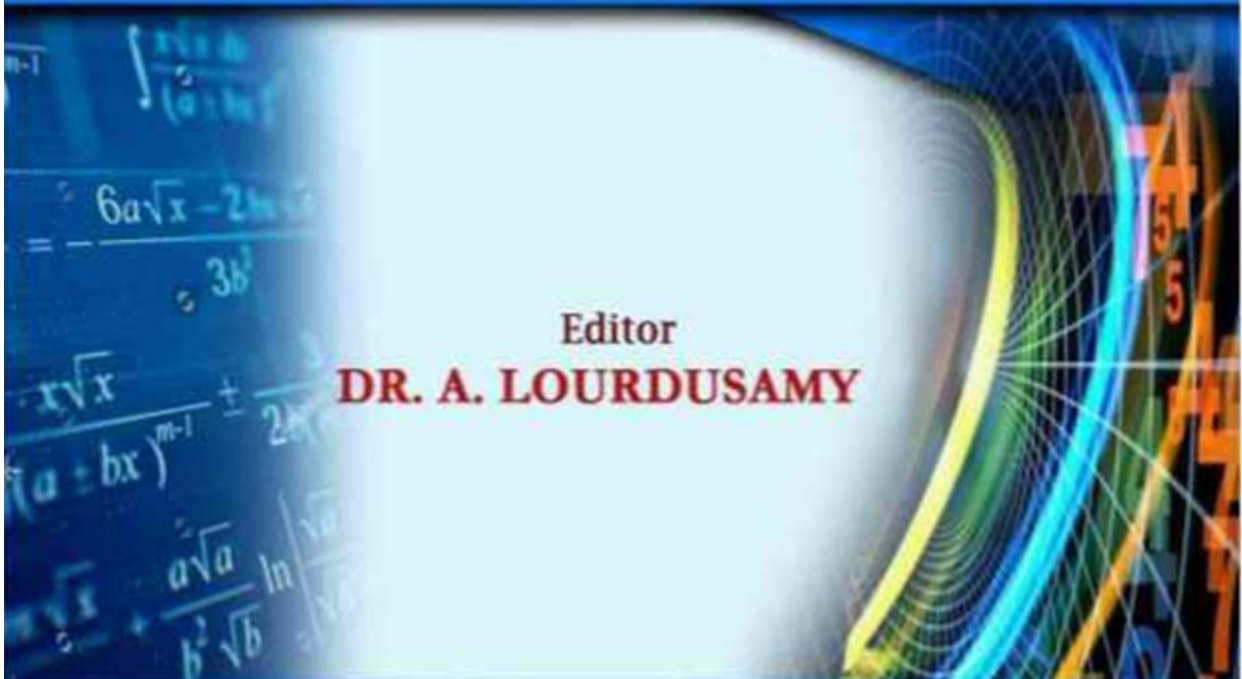

Editor

DR. A. LOURDUSAMY

PUBLISHED BY

**PG & RESEARCH DEPARTMENT OF MATHEMATICS
ST. XAVIER'S COLLEGE
(AUTONOMOUS)**

(Recognized as "College with Potential for Excellence" by UGC)
(Accredited at A++ Grade with a CGPA of 3.86 out of 4 in IV Cycle by NAAC)

PALAYAMKOTTAI - 627 002

TAMIL NADU, INDIA

Website: www.stxavierstn.edu.in



SXC CENTENARY YEAR-INTERNATIONAL CONFERENCE PROCEEDINGS ON RECENT DEVELOPMENTS IN
PURE AND APPLIED MATHEMATICS (VOL I) 19-21, JULY 2022

17.	Group S_3 cordial sum divisor labeling for some graphs	M. Seenivasan, P. Aruna Rukmani, A. Lourdasamy	128-136
18.	Strongly odd prime labeling for some cycle related graphs	Dr. A. Vijayam and P. J. Geena	137-142
19.	Best proximity points for cyclic Kannan-Chatterjea type contraction mappings on topological spaces	S. Sahayarajjoseph Nirmalkumar, S. Sujith	143-151
20.	The circular metric dimension of a graph	S. Sheeja and K. Rajendran	152-155
21.	Hop Dominating sets in complete grid graphs	Dr. R. Maria Irudhaya Aspin Chitra, M. Gayathri	156-163
22.	Strong $(\frac{-2^2+1}{2}, \sigma^2)$ - level cut of intuitionistic fuzzy bi – ideals of Near Rings	Dr. M. Himaya Jaleela Begum, G. Rama	164-169
23.	Eccentric Topological indices based on edges of total annihilating-ideal graphs	S. Nithya, G. Elavarasi	170-173
24.	All trees of diameter 4 are antimagic	Dr. R. Ramakrishna Prasad Prof. A. Mallikarjuna Reddy	174-177
25.	The forcing steiner dimension of a graph	Jency, V. Mary Gleeta and V.M. Arul Flower Mary	178-188
26.	The Edge-to-Edge Fault Tolerant Geodetic Number	T. Jeba Raj, K. Bemsiger	189-194
27.	The Forcing x -Vertex-to-Edge Detour Number of a Graph	R.V.Revathi and M. Antony	195-199
28.	The Steiner Global Domination Number of Total Graph and Middle Graph of a Graph	J. Suja and V.Sujin Flower	200-206
29.	The detour edge semitoll domination number of a graph	S. Rekha, M. Antony	207-215
30.	Characterizations of Semi μ_i open set in Generalized Intuitionistic Topological Space	R.Rengasamy, P.Sivagami, G.Helen Rajapushpam	216-223
31.	Monophonic Pebbling on Zero divisor graphs	A.Lourdasamy, S. Kithier Iammal, I. Dhivviyanandam	224-228
32.	Continuous Monotonic Path Decomposition Odd cyclic Snake Graphs	S. Chitra Devi, Dr.M. Subbulakshmi, Dr. S. Chandrakala	229-240
33.	Few results on Tades of graphs	A.Lourdasamy and F. Joy Beaula	241-245

ISBN NUMBER:978-93-5680-006-9

Paper ID: 123

THE FORCING STEINER DIMENSION OF A GRAPH

¹S. Jency, ²V. Mary Gleeta and ³V.M. Arul Flower Mary

¹ Register Number:21113042022010, Research Scholar,
Department of Mathematics,
Holy Cross College (Autonomous), Nagercoil-629004, India.
email: jencyjencyjs@gmail.com

²Assistant Professor, Department of Mathematics,
T.D.M.N.S. College, T.Kalikulam-627113, India.
email: gleetass@gmail.com

³Associate Professor, Department of Mathematics,
Holy Cross College (Autonomous), Nagercoil-629004, India.
email: arulflowermary@gmail.com

Affiliated to Manonmaniam Sundaranar University, Abishekapatti, Tirunelveli-627 012,
Tamil Nadu, India

Abstract

Let $G = (V, E)$ be a simple graph. For an ordered set $W = \{w_1, w_2, \dots, w_k\}$ of vertices and a vertex v in a connected graph G , the Steiner metric representation of v with respect to W is the k -vector $s(v/W) = (d_1(v), d_2(v), \dots, d_k(v), d_{1,2}(v), d_{1,3}(v), \dots, d_{1,2,\dots,k}(v))$, where $d_{i_1, i_2, \dots, i_j}(v)$ represents the Steiner distance $d(v, w_{i_1}, w_{i_2}, \dots, w_{i_j})$. The set W is called a Steiner resolving set for G if distinct vertices of G have distinct Steiner metric representations. A Steiner resolving set of minimum cardinality is called the Steiner metric dimension of G and is denoted by $\dim_s(G)$. Let W be a minimum Steiner resolving set of G . A subset $T \subseteq W$ is called a forcing subset for W if W is the unique minimum Steiner resolving set containing T . A forcing subset for W of minimum cardinality is a minimum forcing subset of W . The forcing Steiner dimension number of W denoted by $f_{\dim_s}(W)$ is the cardinality of a minimum forcing subset of W . The forcing Steiner dimension number of G , denoted by $f_{\text{pign}}(G)$, is $f_{\dim_s}(G) = \min\{f_{\dim_s}(W)\}$, where the minimum is taken over all minimum Steiner resolving sets W in G . The forcing Steiner dimensions of some well-known graphs are determined. Some general properties satisfied by these concepts are studied. It is shown that for all integers a, b with $0 \leq a \leq b$ and $b \geq 1$, there exists a nontrivial connected graph G with $f_{\dim_s}(G)$ and $\dim_s(G) = b$ if and only if $(a, b) \neq (0, 1)$.

Keywords: Steiner distance, Steiner resolving set, Steiner dimension, forcing Steiner dimension.

AMS Subject Classification: 05C12.



**SXC CENTENARY YEAR -
INTERNATIONAL CONFERENCE
ON**

**ICRDPAM
2022**

**RECENT DEVELOPMENTS IN PURE AND
APPLIED MATHEMATICS**

19 - 21 July 2022

CONFERENCE PROCEEDINGS: ICRDPAM-2022

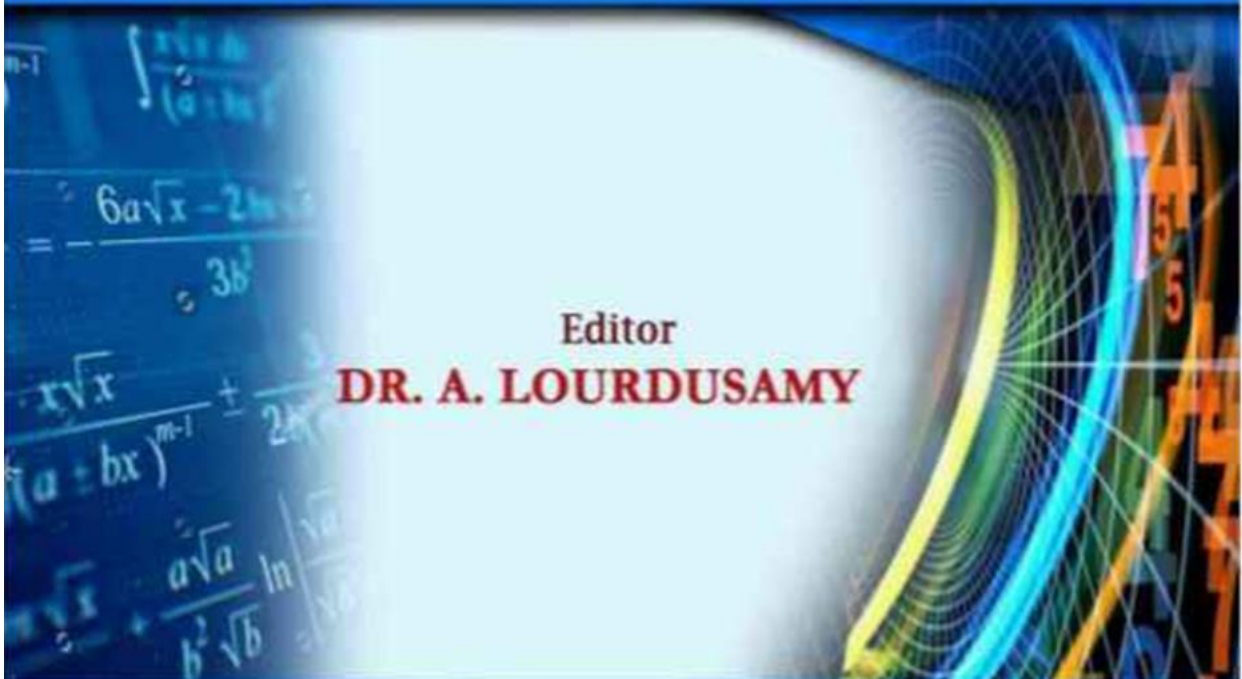

Editor

DR. A. LOURDUSAMY

PUBLISHED BY

PG & RESEARCH DEPARTMENT OF MATHEMATICS

ST. XAVIER'S COLLEGE

(AUTONOMOUS)

(Recognized as "College with Potential for Excellence" by UGC)

(Accredited at A++ Grade with a CGPA of 3.86 out of 4 in IV Cycle by NAAC)

PALAYAMKOTTAI - 627 002

TAMIL NADU, INDIA

Website: www.stxavierstn.edu.in



SXC CENTENARY YEAR-INTERNATIONAL CONFERENCE PROCEEDINGS ON RECENT DEVELOPMENTS IN
PURE AND APPLIED MATHEMATICS (VOL I) 19-21, JULY 2022

17.	Group S_3 cordial sum divisor labeling for some graphs	M. Seenivasan, P. Aruna Rukmani, A. Lourdasamy	128-136
18.	Strongly odd prime labeling for some cycle related graphs	Dr. A. Vijayam and P. J. Geena	137-142
19.	Best proximity points for cyclic Kannan-Chatterjea type contraction mappings on topological spaces	S. Sahayarajjoseph Nirmalkumar, S. Sujith	143-151
20.	The circular metric dimension of a graph	S. Sheeja and K. Rajendran	152-155
21.	Hop Dominating sets in complete grid graphs	Dr. R. Maria Irudhaya Aspin Chitra, M. Gayathri	156-163
22.	Strong $(\frac{-2^2+1}{2}, \sigma^2)$ - level cut of intuitionistic fuzzy bi – ideals of Near Rings	Dr. M. Himaya Jaleela Begum, G. Rama	164-169
23.	Eccentric Topological indices based on edges of total annihilating-ideal graphs	S. Nithya, G. Elavarasi	170-173
24.	All trees of diameter 4 are antimagic	Dr. R. Ramakrishna Prasad Prof. A. Mallikarjuna Reddy	174-177
25.	The forcing steiner dimension of a graph	Jency, V. Mary Gleeta and V.M. Arul Flower Mary	178-188
26.	The Edge-to-Edge Fault Tolerant Geodetic Number	T. Jeba Raj, K. Bemsiger	189-194
27.	The Forcing x -Vertex-to-Edge Detour Number of a Graph	R.V.Revathi and M. Antony	195-199
28.	The Steiner Global Domination Number of Total Graph and Middle Graph of a Graph	J. Suja and V. Sujin Flower	200-206
29.	The detour edge semitoll domination number of a graph	S. Rekha, M. Antony	207-215
30.	Characterizations of Semi μ_i open set in Generalized Intuitionistic Topological Space	R.Rengasamy, P.Sivagami, G.Helen Rajapushpam	216-223
31.	Monophonic Pebbling on Zero divisor graphs	A.Lourdasamy, S. Kithier Iammal, I. Dhivviyanandam	224-228
32.	Continuous Monotonic Path Decomposition Odd cyclic Snake Graphs	S. Chitra Devi, Dr.M. Subbulakshmi, Dr. S. Chandrakala	229-240
33.	Few results on Tades of graphs	A.Lourdasamy and F. Joy Beaula	241-245

ISBN NUMBER:978-93-5680-006-9

Paper ID:77

The Steiner Global Domination Number of Total Graph and Middle Graph of a Graph

¹J. Suja and **V.Sujin Flower,**

¹ Register Number 20223042092017, Research Scholar,
Department of Mathematics,
Holy Cross College, Nagercoil - 629 001, India.
email: jesinsuja@gmail.com

² Assistant Professor, Department of Mathematics,
Holy Cross College, Nagercoil - 629 001, India.
email: sujinflower2012@gmail.com

Affiliated to Manonmaniam Sundaranar University, Abishekapatti,
Tirunelveli-627 012, Tamil Nadu, India

Abstract

The total graph $T(G)$ of a graph G is a graph such that the vertex set of $T(G)$ corresponds to the vertices and edges of G and two vertices are adjacent in $T(G)$ if and only if their corresponding u_i element are either adjacent or incident in G . A connected graph G has a middle graph $M(G)$ whose vertex set is $V(G) \cup E(G)$, if two points are close together, they must be neighboring edges of G or one must be a point of G and the other an edge incident with it. In this article, we studied the Steiner global domination number of total graph and middle graph of a graph.

Keywords: Steiner and Steiner global domination number, Steiner number, Total graph, Middle graph.

AMS Subject Classification: 05C12, 05C69.

1. Introduction

Let $G = (V, E)$ be a simple undirected connected graph. The *order* and *size* of G stand for n and m respectively. The *neighbors* of a vertex x are the vertices that are adjacent to x , it is denoted by $N(x)$. The number of edges that are incident with a vertex's degree of x in a graph G is represented by the symbol $deg_G(x)$. A point $x \in V$ in a connected graph G is claimed to be a *universal vertex* of G if $deg_G(x) = n - 1$. For any set S of vertices of G , the *induced subgraph* $G[S]$ is the maximal subgraph of G with vertex set S . A vertex $x \in G$ is said to be *extreme* if the $G[N(x)]$ is complete.



**NATIONAL CONFERENCE ON
EMERGING TRENDS IN DISCRETE
AND
ABSTRACT MATHEMATICS**

**OCT
13 & 14
2022**

NCETDAM-2022

PROCEEDINGS

Organised by
**DEPARTMENT OF MATHEMATICS
ST. JOHN'S COLLEGE OF ARTS AND SCIENCE
AMMANDIVILAI**





Mathematic is the queen of science
and arithmetic
the queen of mathematics.

- Carl Friedrich Gauss



B-DIGEST Publications

18/7, Devasahayam Street,
Nagercoil, Kanyakumari District,
Tamilnadu - 629 001. www.bdigest.in
e-mail : bdigestpublications@gmail.com
Mobile: +91 94 88 88 84 00

ISBN : 9 789384 734756



9 789384 734756



CONTENTS

Sl. No	Title	Page No.
1	H-Decomposition of Graphs Q. Anlin Louisa Merlac & G. Sudhana	1
2	The forcing Restrained Open Monophonic Number of a Graph Dr.V. Vijimon Moni	6
3	The Forcing Connected Restrained Edge Monophonic Number of a Graph Dr.C. Bency	13
4	The Upper Connected Edge Fixing Edge-To-Vertex Steiner Number of a Graph Dr. R. Ajitha	15
5	Weak Non-Split Domination Number of Some Special Graphs Dr.B. Uma Devi, S.M. Ambika & R.K. Sanmugha Priya	26
6	The Total Edge-To-Vertex Steiner Number of a Graph Dr. S. Ancy Mary	35
7	New Approach On Perfect m- degree Fuzzy Matching for Fuzzy Graph Based on Vertices On The Cycle Dr. B. Uma Devi, J. Anusha & R.K. Sanmugha Priya	41
8	The Connected Open Geodetic Vertex Covering Number of a Graph J. Anne Mary Leema & V.M. Arul Flower Mary	52
9	On Edge Zumkeller Graphs Linta K. Wilson & Bebincy V.M.	60
10	Some Domination Parameters To The Transformation Of a Path P_n Stephen John . B & Brainy . F	70
11	The Upper Edge-To-Edge Detour Domination Number of a Graph Dr. S. Elizabeth Bernie	76
12	Some Topological Indices Associated With Derived Graphs M. Micheal Ezhilarasi & Dr. B. Uma Devi	81
13	Total Certified Domination Number of Some Ladder and Spilting Graph Janani A. & Betija Minnie . J	89
14	Edge Dominating Sets And Edge Dominatiing Polynomials of Banana Tree Dr. T. Premala	99
15	Global Onto Minus Domination Number Of Graphs S. Jerlin Mary & Dr. Y.S. Irine Sheela	106
16	On Prime Cordial Labeling of Graphs Linta K. Wilson & H. Jini	111
17	A New Type Of Neighbourhoods Using Cosine Topology In Trigonometric Topological Spaces S. Malathi & R. Usha Parameswari	122

TOTAL CERTIFIED DOMINATION NUMBER OF SOME LADDER AND SPLITTING GRAPHS

Janani.A¹ BefijaMinnie.J²

Research Scholar, Assistant Professor

Department of Mathematics, Holy Cross College(Autonomous)

Mamommaniam Sundaranar University, Abizhekapatti, Nagercoil-629004, K.K.Dist.

Email:¹ janania039@gmail.com, ² befija@gmail.com

ABSTRACT

The total dominating set is said to be total certified dominating set if every vertices in D has zero or at least two neighbors in $V(G) - D$. The minimum cardinality taken over all the total certified dominating set is called the total certified domination number and is denoted by $\gamma_{tcer}(G)$. In this paper the total certified domination number is computed for corona of some ladder graphs like closed ladder, open ladder, triangular ladder, slanting ladder and splitting of some standard graphs.

Keywords: Domination, Total domination number, Total certified domination number.

AMS Subject Classification : 05C40.

INTRODUCTION

Let $G = (V, E)$ be a finite, undirected graph without loops and multiple edges. A subset D of V of a non trivial graph G is called a dominating set of G if every vertex in $V(G) - D$ is adjacent to atleast one vertex in D . The domination number $\gamma(G)$ of G is the minimum cardinality taken over all dominating set in G .

A dominating set D of a graph G is said to be certified dominating set if every vertex in D has either zero or atleast two neighbors in $V(G) - D$. A dominating set D is said to be total dominating set if $\langle D \rangle$ has no isolated vertices. The minimum cardinality taken over all total dominating set is called the total domination number and is denoted by $\gamma_t(G)$.

The concept of total certified domination number of graphs was introduced by V.G.Bhagavathi Ammal and A.Janani in 2019 [2]. A corona product $G \circ H$ of two graphs G and H is obtained by taking one copy of G and $|V(G)|$ copies of H and by joining each of the i^{th} copy of H to the i^{th} vertex of G where $1 \leq i \leq |V(G)|$. A closed ladder graph L_n , $n \geq 2$ is obtained from two copies of the paths of length $n - 1$ with vertex set $V(G) = \{u_i, v_i : 1 \leq i \leq n\}$ and edge set $E(G) = \{u_i u_{i+1}, v_i v_{i+1} : 1 \leq i \leq n - 1\} \cup \{u_i v_i : 1 \leq i \leq n\}$. An open ladder graph $O(L_n)$, $n \geq 2$ is a ladder graph with $2n$ vertices and is obtained from the two paths of length $n - 1$ with $V(G) = \{u_i, v_i : 1 \leq i \leq n\}$ and $E(G) = \{u_i u_{i+1}, v_i v_{i+1} : 1 \leq i \leq n - 1\} \cup \{u_i, v_i : 2 \leq i \leq n - 1\}$. A triangular ladder graph $T(L_n)$, $n \geq 2$ is a graph obtained from a ladder graph $L_n = P_n \times P_2$ by



**NATIONAL CONFERENCE ON
EMERGING TRENDS IN DISCRETE
AND
ABSTRACT MATHEMATICS**

OCT 13 & 14 2022

NCETDAM-2022

PROCEEDINGS

Organised by
**DEPARTMENT OF MATHEMATICS
ST. JOHN'S COLLEGE OF ARTS AND SCIENCE
AMMANDIVILAI**





Mathematic is the queen of science
and arithmetic
the queen of mathematics.

- Carl Friedrich Gauss



B-DIGEST Publications

18/7, Devasahayam Street,
Nagercoil, Kanyakumari District,
Tamilnadu - 629 001. www.bdigest.in
e-mail : bdigestpublications@gmail.com
Mobile: +91 94 88 88 84 00

ISBN : 9 789384 734756



9 789384 734756

18	Some Results On Signal Number Of Graphs R. Kalaivani & T. Muthu Nesa Beula	126
19	Domination in Fuzzy Magic Graph R. Maria Anushiya & Befija Minnie . J	132
20	Edge Domination and Edge Cover in Cluster Hypergraph and K- Uniform Hypertree Mary Christal Flower C. & Befija Minnie . J	137
21	The Metric Dimension Of The Extended Zero Divisor Graphs of Commutative Rings S.Nithya & V. Prisci	144
22	An Efficient Method To Solve Transportation Problem For Finding Initial Basic Feasible Solution G. Padma Karthiyayini, Dr. S. Ananthalakshmi & Dr. R. Usha Parameswari	151
23	A New Method Of Finding The Optimal Solution Of An Assignment Problem By Minus One Method (MOM) M. Radha, S. Ananthalakshmi & R. Usha Parameswari	156
24	Vertex Colouring Using Adjacency Metric For Topology Dr. B. Uma Devi, S.M. Sujitha Bagavathi & R.K. Sanmugha Priya	161
25	\hat{g}^{**} s - Continuous Functions In Topological Spaces Andrin Shahila . S & Anto M.	171
26	Locating Number Of A Zero Divisor Graph Of A Lattice Dr. S. Nithya & S. Valarmathi	180
27	Upper Signal Distance In Graphs Jachin Samuel . S & S. Angelin Kavitha Raj	188
28	K- Stolarsky-3 Mean Labeling Of Some Graphs Sree Vidya . M & Sandhya .S.S.	197

National conference on Emerging trends in Discrete and Abstract Mathematics

DOMINATION IN FUZZY MAGIC GRAPHS

Maria Anushiya. R¹ and **Befija Minnie. J²**

¹ Department of Mathematics,
Manonmaniam Sundaranar University, Abishekapatti,
Tirunelveli, Tamil nadu, India.

² Department of Mathematics,
Holy Cross College (Autonomous), Nagercoil, India.
Email: ¹manuriya96@gmail.com, ² befija@gmail.com

ABSTRACT

Let $G = (V, \tau, \mu)$ be a Fuzzy Magic Graph. A graph G is said to be a **Dominating Fuzzy Magic Graph** if there is a $v \in F^*$ then there exists a $u \in F$ such that (i) $\mu(u, v) < \min(\tau(u), \tau(v))$ for all $v \in F^*$ and $u \in F$. (ii) $\tau(u), \tau(v) + \mu(u, v) \leq 1$. In this paper, Dominating Fuzzy Magic Sets, Regular Fuzzy Magic Graph and Dominating Regular Fuzzy Magic Graphs are introduced and its basic characters are discussed.

Keywords:

Dominating Fuzzy Magic Sets, Dominating Fuzzy Magic Number, Regular Fuzzy Magic Graph, Dominating Regular Fuzzy Magic Graph.

1. Introduction

In 1736, the concept of graph theory was first introduced by Euler. The concept of Domination in a recent year becomes a subject of interest for many researchers due to the immense application to other field. In 1973, Kaufmann gave the first definition of a Fuzzy Graph which was based on Zadeh's Fuzzy Relations. In 1975, Rosen field introduced the notation of Fuzzy Graph and several Fuzzy analogs of Graph theoretic concepts such as path, cycles etc. A Fuzzy Graph is the generalization of Crisp Graph. A Fuzzy Graph structure is an extension of a Fuzzy Graph.

2. Preliminaries

A subset D of V is said to be a **Dominating Set** of G if every vertex not in D is adjacent to at least one vertex in D . It is denoted by $\gamma(G)$. Let U and V be two sets. Then ρ is said to be a **Fuzzy Relation** from U into V if ρ is a Fuzzy Set of $U \times V$. Let G^* be a simple graph. Then $G = (\sigma, \mu)$ is called a **Fuzzy Graph** on G^* if $\sigma : V \rightarrow [0, 1]$ and $\mu : E \rightarrow [0, 1]$ for all $xy \in E$, we have $\mu(x, y) \leq \min(\sigma(x), \sigma(y))$. The Fuzzy Set $\sigma(V)$ is called the **Fuzzy Vertex Set** of G and $\mu(E)$ is called the **Fuzzy Edge Set** of G . A Fuzzy Graph $G = (V, \sigma, \mu)$ is called a **Fuzzy Magic Graph** if there are two bijective functions $\sigma : V \rightarrow [0, 1]$ and $\mu : V \times V \rightarrow [0, 1]$ with restricted the conditions $\mu(u, v) < \sigma(u) + \sigma(v) \leq 1$ for all $u, v \in G$.





**NATIONAL CONFERENCE ON
EMERGING TRENDS IN DISCRETE
AND
ABSTRACT MATHEMATICS**

**OCT
13 & 14
2022**

NCETDAM-2022

PROCEEDINGS

Organised by
**DEPARTMENT OF MATHEMATICS
ST. JOHN'S COLLEGE OF ARTS AND SCIENCE
AMMANDIVILAI**





Mathematic is the queen of science
and arithmetic
the queen of mathematics.

- Carl Friedrich Gauss



B-DIGEST Publications

18/7, Devasahayam Street,
Nagercoil, Kanyakumari District,
Tamilnadu - 629 001. www.bdigest.in
e-mail : bdigestpublications@gmail.com
Mobile: +91 94 88 88 84 00

ISBN : 9 789384 734756



9 789384 734756

18	Some Results On Signal Number Of Graphs R. Kalaivani & T. Muthu Nesa Beula	126
19	Domination in Fuzzy Magic Grasp R. Maria Anushiya & Befija Minnie . J	132
20	Edge Domination and Edge Cover in Cluster Hypergraph and K- Uniform Hypertree Mary Christal Flower C. & Befija Minnie . J	137
21	The Metric Dimension Of The Extended Zero Divisor Graphs of Commutative Rings S.Nithya & V. Prisci	144
22	An Efficient Method To Solve Transportation Problem For Finding Initial Basic Feasible Solution G. Padma Karthiyayini, Dr. S. Ananthalakshmi & Dr. R. Usha Parameswari	151
23	A New Method Of Finding The Optimal Solution Of An Assignment Problem By Minus One Method (MOM) M. Radha, S. Ananthalakshmi & R. Usha Parameswari	156
24	Vertex Colouring Using Adjacency Metric For Topology Dr. B. Uma Devi, S.M. Sujitha Bagavathi & R.K. Sanmugha Priya	161
25	\hat{g}^{**} - Continuous Functions In Topological Spaces Andrin Shahila . S & Anto M.	171
26	Locating Number Of A Zero Divisor Graph Of A Lattice Dr. S. Nithya & S. Valarmathi	180
27	Upper Signal Distance In Graphs Jachin Samuel . S & S. Angelin Kavitha Raj	188
28	K- Stolarsky-3 Mean Labeling Of Some Graphs Sree Vidya . M & Sandhya .S.S.	197

Annual conference on Emerging trends in Discrete and Abstract Mathematics

EDGE DOMINATION AND EDGE COVER IN CLUSTER HYPERGRAPHS AND k -UNIFORM HYPERTREE

Mary Christal Flower. C¹ and Befija Minnie. J²

¹ Research Scholar, Department of Mathematics

Holy Cross College (Autonomous), Nagercoil-4, India.

² Assistant Professor, Department of Mathematics

Holy Cross College (Autonomous), Nagercoil-4, India.

Email: ¹marychristal01@gmail.com, ²befija@gmail.com

ABSTRACT

A hypergraph H is an ordered pair $(V(H), E(H))$ where $V(H)$ is a non-empty finite set and $E(H)$ is a family of non-empty subsets of $V(H)$ such that their union equal to $V(H)$. The elements of $V(H)$ are called vertices and the members of $E(H)$ are called the edges of hypergraph H . Edge domination and edge cover in cluster hypergraphs and also the edge domination number and edge cover number of k -uniform hypertree have been discussed in this paper.

Keywords: Edge domination, Edge cover, Cluster hypergraph, (m, n) -Uniform cluster hypergraph, Complete cluster hypergraph, k -Uniform hypertree.

MS Subject Classification: 05C65.

Introduction

A graph is a pictorial representation of a set of objects where some pairs of objects are connected by edges. In 1878, Sylvester introduced the term graph. In 1736, Euler has written his first paper in graph theory also he settled a famous unsolved problem known as Königsberg Bridge problem. The term domination set and domination number was introduced by Oystein Ore [8]. The domination was studied from 1950s onwards, but the rate of research on domination significantly increased in the middle of 1970. Mitchell and Klenzani introduced the concept of edge domination [7]. The Hypergraph is a generalization of a graph in which edge can connect any number of vertices. In 1973 Berge introduced the concept of hypergraphs [2]-[3]. Edge dominating set and edge domination number have been explored by several authors. The concept of edge domination requires the precedence relation among the edges of a graph. The same relation is also available in a hypergraph. D.K. Thakkar and V.R Dave introduced the concept of edge domination and edge cover in hypergraphs [4]-[5]. A cluster hypergraph are introduced to generalize the concept of hypergraph, where cluster nodes are allowed. The cluster hypergraph was introduced by S.Samantha in 2020 [10].

Preliminaries

Definition 2.1. Let H be a hypergraph and $S \subseteq E(H)$ then S is said to be an Edge Dominating Set of H if for every $e \in E(H) - S$ and there is some f in S such that e and f are adjacent edges. The edge dominating set with minimum cardinality is called a **Minimum**

**Proceedings of "International Conference on
Recent Trends in Mathematics
and its Applications"
ICRTMA-2022**

Edited by

Dr.K.RUBIN MARY



St.Jude's College

Thoothoor

Re-Accredited with B grade

Kanyakumari District

ISBN: 978-93-5680-181-3

27	ICRTMA-23	L. T. Naji, Dr. G. Uthaya Sankar and Dr. A. Subramanian THE CONNECTED VERTEX STRONG GEODETIC NUMBER OF A GRAPH	27
28	ICRTMA-24	C. Saritha and T. Muthu Nesa Beula SOME MORE PROPERTIES OF $(1, 2)S_{\beta-R}(\mu=0, 1)$ SPACES VIA $(1, 2)S_{\beta}$ -KERNEL USING $(1, 2)S_{\beta}$ -OPEN SET IN BITOPOLOGICAL SPACES	28
29	ICRTMA-25	N. Subprabha 1, P.T. Infant Vijula 2 and N. Durga Devi 3 RADIO HERONIAN MEAN k -GRACEFUL LABELING ON DEGREE SPLITTING OF SOME GRAPHS	29
30	ICRTMA-26	Dr. K. Sunitha, K. Vimal Raul TRIANGULAR PRIME AND NEIGHBORHOOD PRIME LABELING OF GRAPHS	30
31	ICRTMA-27	Dr. K. Sunitha ¹ , T. Revathi ^{2*} IBEDE, SIBEDE AND ABSOLUTE MEAN GRACEFUL LABELING FOR ARROW GRAPH	31
32	ICRTMA-28	R. Avudainayaki, T. Mary Shalini A NEW CLOSURE OPERATOR IN MICRO TOPOLOGICAL SPACES	32
33	ICRTMA-29	M. Maheswari ¹ , S. Dhanalakshmi ² and N. Durgadevi ³ I_{16} -CONTINUOUS FUNCTION Y. ROSEMATHY & DR. K. ALLI	33
34	ICRTMA-30	SUJITHA.S & SHARMLA.D ZAGREB MATRIX AND ENERGY OF A 2-UNIFORM T_2 HYPERGRAPH	34
35	ICRTMA-31	A. L. MERLIN SHEELA, M. ANTONY THE TOTAL EDGE-TO-EDGE GEODETIC NUMBER OF A GRAPH	35
36	ICRTMA-32	A. ANNIE LYDIA & M. K. ANGEL JEBITHA PERFECT MEAN CORDIAL LABELING OF SUBDIVISION ON GRAPHS	36
37	ICRTMA-33	T. Binu Selin and A. Vijayan SOME RESULTS ON EDGE FIXED GEODOMINATION POLYNOMIAL OF GRAPHS	37

Proceedings of ICRIEMA-2022 ISBN: 978-93-5680-181-3

Zagreb matrix and Energy of a 2-Uniform T_2 Hypergraph

Sujitha.S & Sharmila.D

¹Department of Mathematics,
Holy Cross College(Autonomous),Nagercoil,India.

sujitha.s@holycrossngl.edu.in

²Department of Mathematics,
Marionmaniam Sundaramar University, Abishekapatti, Tirunelveli, India.
sharmilareegan10@gmail.com

Abstract

Let H be a 2-uniform T_2 hypergraph with $n \geq 4$. The Zagreb matrix of H denoted by $Z(H)$ is defined as the square matrix of order n , whose $(ij)^{th}$ entry is $d_i + d_j$ if x_i and x_j are adjacent and zero for other cases. The Zagreb energy of the 2-uniform T_2 hypergraph is sum of the absolute values of the eigenvalues of $Z(H)$. It is shown that $ZE(H) \leq n(n - 1) + \delta(3\delta - 1) + \sqrt{\frac{\delta - 1}{2m}}$.

Keywords: T_2 hypergraph, Zagreb matrix, Zagreb energy.

Mathematics Subject Classification
: 05C65





INTERNATIONAL CONFERENCE ON
ADVANCES IN SCIENCE AND ENGINEERING

PROCEEDINGS
ICASE- 2022
24 & 25, March 2022

Organized by
The Departments of
Maths, Physics, Chemistry, Zoology & Computer Science
A.P.C.Mahalaxmi College for Women
Thoothukudi, Tamilnadu



CONTENTS

S. No.	Titles and Authors	Page No.
11	The Forcing Geodetic Cototal Domination Number of a Graph * <i>S.L.Sumi</i> * <i>V. Mary Gleeta</i> * <i>J.Befija Minnie</i>	11
12	A New Class of Nano Generalized Closed Sets in Nano Topological Spaces * <i>Dr.P.Anbarasi Rodrigo</i> * <i>Ms.P.Subithra</i>	12
13	On Intuitionistic Semi \ast Continuous Functions * <i>G. Esther Rathinakani</i> * <i>M. Navaneethakrishnan</i>	13
14	Reach Energy of Digraphs * <i>V.Mahalakshmi</i> * <i>B.Vijaya Praba</i> * <i>K.Palani</i>	14
15	Structural Image Classification using Convolutional Neural Networks * <i>G.JEYA SUTHA PERCIYA</i> * <i>Dr.NANCY JASMINE GOLDENA</i>	15
16	Soft Semi $\ast\delta$ -Continuity in Soft Topological Spaces * <i>Dr. C. Reena</i> * <i>Ms. K. S. Yaamini</i>	16
17	Enhancement of Electrical and Optical Properties of PVA Film by Dispersing SnO ₂ Nano Particles * <i>K. TAMILARASI</i> * <i>K.J. ARUN</i> * <i>M. MEENA</i>	17
18	BPD's Member Social Behavior in Tunjungtirto Village, Singosari Sub-District, Malang Municipal * <i>Ida Bagus Suardika</i> * <i>I Made Weni</i> * <i>Roos Widjajani</i>	18
19	Biosynthesis of ZnO nanoparticles using the leaf extract of <i>Punica granatum</i> and its antioxidant activity * <i>K.Karthika</i> * <i>N.Yabesh</i> * <i>Jacob Vincent</i>	19
20	A study on the frequency of lip print variation and association between fingerprint and blood group among the Naga tribes * <i>Magdalene Kiewhuo</i> * <i>Medongunuo Kiso</i> * <i>Dr.R. Nandakumar</i>	20
21	Biosynthesis of ZnO Nanoparticles using the leaf extract of <i>Punica granatum</i> and its anticancer activity * <i>N.Yabesh</i> * <i>Jacob Vincent</i>	21

International Conference on Advances in Science and Engineering (ICASE - 2022)

Thoothukudi, Tamil Nadu, 24th and 25th March, 2022

The Forcing Geodetic Cototal Domination Number of a Graph

S.L.Sumii, Research Scholar, Register No.20123042092007, Department of Mathematics, Holy Cross College, Nagercoil - 629 004, India.

E-mail: sumikrish123@gmail.com

V. Mary Gleeta, Assistant Professor, Department of Mathematics, T.D.M.N.S College, T. Kallikulam - 627 113, India.

J.Befija Minnie, Assistant Professor, Department of Mathematics, Holy Cross College, Nagercoil - 629 004, India. Affiliated to Manonmaniam Sundaranar University, Abishekapatti, Tirunelveli - 627 012.

Abstract:-

Let S be a geodetic co-total domination set of G . A subset $T \subseteq S$ is called a forcing subset for S if S is the unique minimum geodetic cototal domination set containing T . The minimum cardinality T is the forcing geodetic cototal domination number of S is denoted by $f_{\gamma_{gct}}(S)$, is the cardinality of a minimum forcing subset of S . The forcing geodetic cototal domination number of G , denoted by $f_{\gamma_{gct}}(G)$, is $f_{\gamma_{gct}}(G) = \min\{f_{\gamma_{gct}}(S)\}$, where the minimum is taken over all γ_{gct} -sets S in G . Some general properties satisfied by this concept are studied. It is shown that for every pair a, b of integers with $0 \leq a < b, b \geq 2$, there exists a connected graph G such that $f_{\gamma_{gct}}(G) = a$ and $\gamma_{gct}(G) = b$. Where $\gamma_{gct}(G)$ is the geodetic cototal dominating number of G .

Keywords:-

Forcing, geodetic set, cototal domination, geodetic cototal domination, forcing geodetic cototal domination.

24th & 25th March, 2022

ICASE-2022

Organized By

A.P.C. Mahalaxmi College for Women, Thoothukudi, Tamil Nadu

ISBN: 9789391553401

Page | 11

**INTERNATIONAL VIRTUAL CONFERENCE ON
PROGRESS IN MATHEMATICS TOWARDS
INDUSTRIAL APPLICATIONS**

(PMTIA-2022)

28th & 29th OCTOBER 2022



Organized by

**DEPARTMENT OF MATHEMATICS
SRM INSTITUTE OF SCIENCE AND TECHNOLOGY
RAMAPURAM CAMPUS
CHENNAI - 600 089**



S.No.	Title	Page No.
78.	Fundamental Results of Nevanlinna Theory for the Upper Half Disc Subhas S. Bhoosnurmath, Renukadevi S. Dyavanal, Mahesh Barki	81
79.	Numerical Study of Non-Fourier Heat Flux across Hybrid Nanofluid Flow over a Sphere when Thermal Radiation and Chemical Reaction are Substantial S. Suneetha, A. Venkateswarlu, R. Narayana Naik, M. Jayachandra Babu	82
80.	Two Sided Near – Idempotent Semigroups T N Kavitha	83
81.	Renewable Energy Source Design Study T. Sundar	84
82.	Improving the Safety of Health Data applying the Modular Encryption Standard to Mobile Cloud Computing P. Venkateswarlu Reddy, D. Ganesh, K. Suresh, N. Balakrishna	85
83.	An Automatic Approach to detect Malaria from Blood Smear using Mutated Deep Learning Technique Harshini Manoharan, C.R. Raghavendran, J. Dhillipan	86
84.	Design of an Intelligent Energy Management System for Smart Home for Cost Effective Power Utilization C.R. Raghavendran, Harshini Manoharan	87
85.	Segmentation of Sub-Cortical Structure from Magnetic Resonance Imaging (MRI) using Region Mapping T. Genish, S. Kavitha	89
86.	A Brief Study of Bacteria using Fractals S. Pavithra, G. Jayalalitha	90
87.	Cattaneo - Christov Heat Flux and Radiation Effects on MHD Flow of a Chemically Reactive Maxwell Nanofluid over a Stretching Sheet with Porous Medium P. Lakshminarayana	91
88.	Wall Properties and Slip Effects on Bio-Convective Peristaltic Transport of a Conducting Casson Nanofluid in a Porous Uniform/ Non-Uniform Channel with Chemical Reaction G. Sucharitha	92
89.	Double Domination Integrity of Standard Graphs J. Christin Sherly, K. Uma Samundesvari	93
90.	Neutrosophic Transportation Problem Mahizha J C, M. Immaculate Mary	94
91.	Total Domination in Single Valued Neutrosophic Graphs T.P. Sreelakshmi, K. Uma Samundesvari	95
92.	Arima Model for Estimating Covid-19 Jemina P, Sheeba Singh D	96

Neutrosophic Transportation Problem

Mahizha J.C¹, M. Immaculate Mary²

^{1,2}Department of Mathematics

Noorul Islam Centre for Higher Education, Kumaracoil

¹mahidhas7@gmail.com, ²imma_arul@yahoo.com

Abstract

In real-world Transportation problems have uncertain and uncontrolled parameters as the transportation cost, supply and demand are in fuzzy quantities. Therefore, neutrosophic sets have been introduced as an extension of fuzzy sets to represent uncertainty, inconsistent and indeterminate information. The Interval valued Neutrosophic fuzzy sets are characterized by an interval valued membership function, interval valued indeterminacy function, and interval valued non-membership function, which is a more realistic way of expressing the parameters in real life problems. In this paper, the researcher presents the optimal solution of an interval valued neutrosophic transportation problem by using triangular interval valued neutrosophic number. The problem has been solved by evaluating score function technique. Hence the uncertainty in real world problems can be solved in an optimized way. The new method has been demonstrated with numerical example.

Keywords: Interval valued neutrosophic transportation problem, Triangular interval valued neutrosophic number.



**NATIONAL CONFERENCE ON
EMERGING TRENDS IN DISCRETE
AND
ABSTRACT MATHEMATICS**

OCT 13 & 14 2022

NCETDAM-2022

PROCEEDINGS

Organised by
**DEPARTMENT OF MATHEMATICS
ST. JOHN'S COLLEGE OF ARTS AND SCIENCE
AMMANDIVILAI**





Mathematic is the queen of science
and arithmetic
the queen of mathematics.

- Carl Friedrich Gauss



B-DIGEST Publications

18/7, Devasahayam Street,
Nagercoil, Kanyakumari District,
Tamilnadu - 629 001. www.bdigest.in
e-mail : bdigestpublications@gmail.com
Mobile: +91 94 88 88 84 00

ISBN : 9 789384 734756



9 789384 734756



CONTENTS

Sl. No	Title	Page No.
1	H-Decomposition of Graphs Q. Anlin Louisa Merlac & G. Sudhana	1
2	The forcing Restrained Open Monophonic Number of a Graph Dr.V. Vijimon Moni	6
3	The Forcing Connected Restrained Edge Monophonic Number of a Graph Dr.C. Bency	13
4	The Upper Connected Edge Fixing Edge-To-Vertex Steiner Number of a Graph Dr. R. Ajitha	19
5	Weak Non-Split Domination Number of Some Special Graphs Dr.B. Uma Devi, S.M. Ambika & R.K. Sanmugha Priya	26
6	The Total Edge-To-Vertex Steiner Number of a Graph Dr. S. Ancy Mary	35
7	New Approach On Perfect m- degree Fuzzy Matching for Fuzzy Graph Based on Vertices On The Cycle Dr. B. Uma Devi, J. Anusha & R.K. Sanmugha Priya	41
8	The Connected Open Geodetic Vertex Covering Number of a Graph J. Anne Mary Leema & V.M. Arul Flower Mary	52
9	On Edge Zumkeller Graphs Linta K. Wilson & Bebincy V.M.	60
10	Some Domination Parameters To The Transformation Of a Path P_n Stephen John . B & Brainy . F	70
11	The Upper Edge-To-Edge Detour Domination Number of a Graph Dr. S. Elizabeth Bernie	76
12	Some Topological Indices Associated With Derived Graphs M. Micheal Ezhilarasi & Dr. B. Uma Devi	83
13	Total Certified Domination Number of Some Ladder and Spilting Graph Janani A. & Befija Minnie . J	89
14	Edge Dominating Sets And Edge Dominatiing Polynomials of Banana Tree Dr. T. Premala	94
15	Global Onto Minus Domination Number Of Graphs S. Jerlin Mary & Dr. Y.S. Irine Sheela	101
16	On Prime Cordial Labeling of Graphs Linta K. Wilson & H. Jini	110
17	A New Type Of Neighbourhoods Using Cosine Topology In Trigonometric Topological Spaces S. Malathi & R. Usha Parameswari	120

THE CONNECTED OPEN GEODETIC VERTEX COVERING NUMBER OF A GRAPH

V.M.Arul Flower Mary, **J. Anne Mary Leema**

Department of Mathematics, Holy Cross College (Autonomous),
Nagercoil Affiliated College of Manonmaniam Sundaranar University
Abishekapatti, Tirunelveli-627012, Tamilnadu, India
E-mail: arulflowermary@gmail.com, annemary88ma@gmail.com

ABSTRACT

A subset S of vertices of a connected graph G is called an open geodetic vertex cover of G if S serves both as an open geodetic set and a vertex cover of G . An open geodetic vertex cover having smallest number of vertices is called a minimum open geodetic vertex cover of G and this number is called the open geodetic vertex covering number $og_{\alpha}(G)$ of G . A minimum open geodetic vertex cover of G is called an og_{α} -set of G . A connected open geodetic vertex cover of G is an open geodetic vertex cover S such that the subgraph induced by S is connected. The minimum cardinality of a connected open geodetic vertex cover of G is the connected open geodetic vertex covering number of G and it is denoted by $og_{ac}(G)$. A connected open geodetic vertex cover of cardinality $og_{ac}(G)$ is called an og_{ac} -set of G . Some general properties satisfied by connected open geodetic vertex cover are studied. The connected open geodetic vertex covering number of some standard graphs are determined. Connected graphs of order n with connected open geodetic vertex covering number 2 and 3 are characterized. A few realization results are given for the parameter $og_{ac}(G)$.

AMS Subject Classification (2010): 05C12

Introduction

For basic graph theoretic terminology and basic definitions not given here we refer to Harary [9]. For any two vertices x and y in a connected graph G , the distance $d(x, y)$ is the length of a shortest x - y path in G . An x - y path of length $d(x, y)$ is called an x - y geodesic. A vertex v is said to lie on an x - y geodesic P if v is a vertex of P including the vertices x and y . For a vertex v of G , the eccentricity $e(v)$ is the distance between v and a vertex farthest from v . The minimum eccentricity among the vertices of G is the radius, r and the maximum eccentricity is its diameter, d . A vertex v is a simplicial vertex or an extreme vertex of G if the subgraph induced by its neighbors is complete.

Let $I[u, v]$ denote the set consisting of u, v , and all the vertices lying on a u - v geodesic and for $S \subseteq V(G)$, $I[S]$ denote the union of all $I[u, v]$ for $u, v \in S$. A set S of vertices is said to be a geodetic set if $I[S] = V(G)$. The geodetic number $g(G)$ of G is the minimum cardinality of its geodetic sets and any geodetic set of cardinality $g(G)$ is a minimum geodetic set or a g -set of G . The geodetic number of a graph was

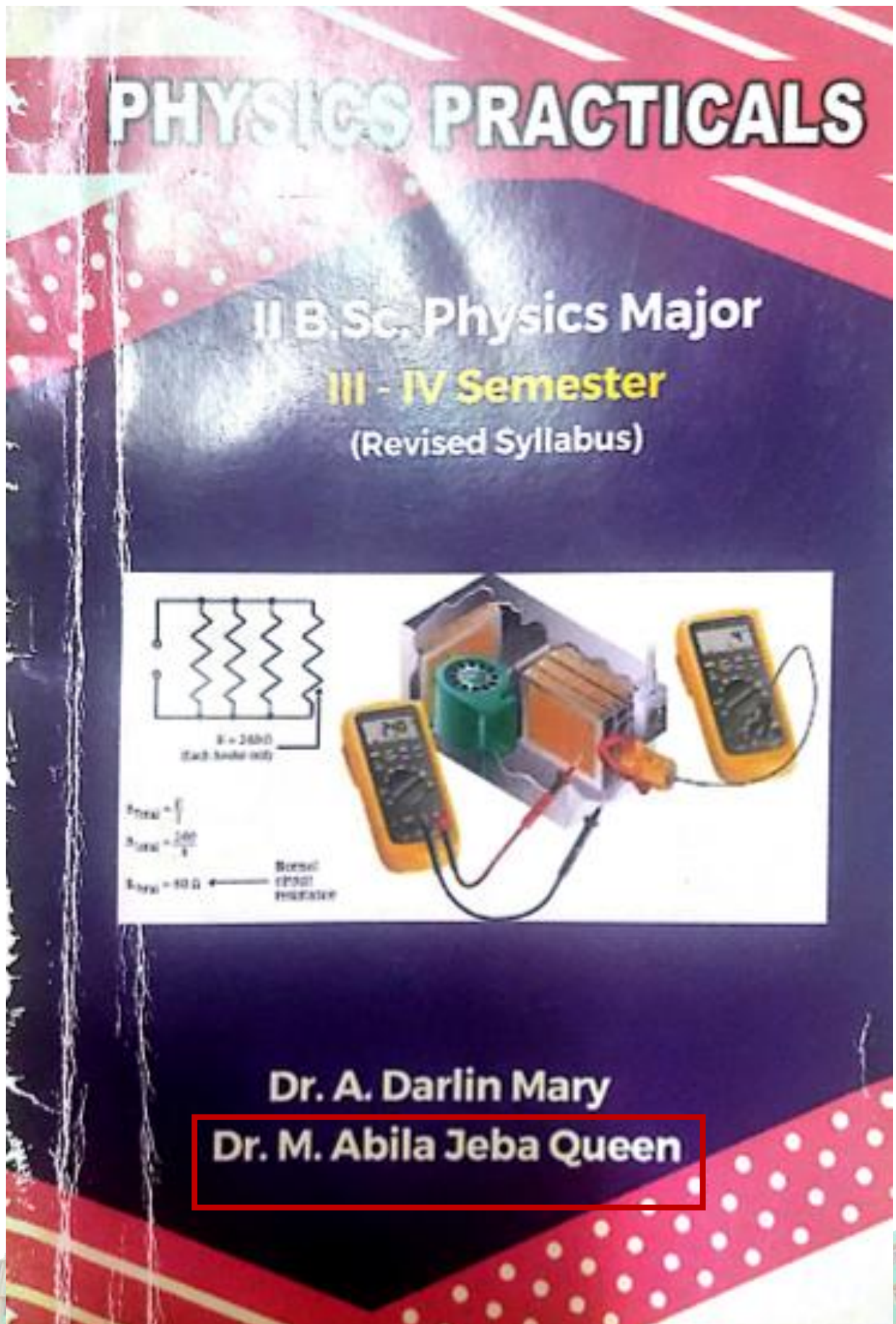

Semester III**Practical III**

(6 experiments compulsory)

Subject Code: CMPHP3 (Batch 2021-2024)

Title	Page.No.
1. Series Resonance Circuit	4
2. Ballistic Galvanometer – Figure of Merit	11
3. Potentiometer – EMF of a thermocouple	17
4. Parallel Resonance Circuit	24
5. Ballistic Galvanometer – Comparison of Capacitances (C_1/C_2)	30
6. Potentiometer – Calibration of low range Voltmeter	34
7. Newton's law of cooling – Verification	39
8. Owen's Bridge – Determination of self inductance of the coil	44

V.O. CHIDAMBARAM COLLEGE

Re-accredited with "A" Grade by NAAC with CGPA 3.31 / 4

Ranked 30th position in NIRF India Ranking - 2022

Thoothukudi-628008, Tamil Nadu, India



International Conference on Advanced Materials and Their Applications 2022



29th & 30th September

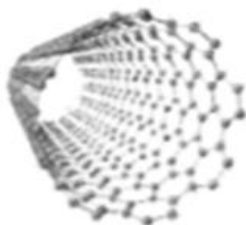

Conference Proceedings & Abstracts

Editors

C. Vedhi

Jessica Fernando

P. Karpagavinayagam

A. Mathavan

S. Alwin David



ICAMA'22



INTERNATIONAL CONFERENCE ON ADVANCED MATERIALS AND THEIR APPLICATIONS (ICAMA -2022)

OP 15	INTEGRATION OF DEEP LEARNING WITH CHEMOMETRIC ANALYSIS FOR NUCLEAR MAGNETIC RESONANCE (NMR) S. Alwin David, G.Dayalin Leena	64
OP 16	ANTICANCER AND ANTIBACTERIAL POTENTIAL OF MAGNESIUM OXIDE NANOPARTICLES LOADED WITH VINBLASTINE SULPHATE Chandra Lekha, Jeyapratha, Arunkumar, Divya, Kishore Gopalakrishnan	67
OP 17	THE INFLUENCE OF PH ON THE COMPLEXATION OF CYCLODEXTRIN AND THE SOLUBILITY OF STIGMASTEROL K.Francy, J.Premakumari, LiztRoselet	69
OP 18	INVESTIGATION ON THE GROWTH AND STUDIES OF L -THREONINE MALEIC ACID SINGLE CRYSTALS M. Josephine Gladiya, G V. Anuradha, V. Sivashankar	80
OP 19	ENHANCED VOLTAMMETRIC SENSING OF VANILLIN USING POLY ALANINE MODIFIED CARBON NANO TUBE PASTE ELECTRODE B. M. Amrutha, J. G. Manjunatha	214
OP 20	Electrochemical Activity of an Antihistamine Drug Cetirizine at Carbon Nanotube Based Electrode P.A. Pushpanjali, J.G. Manjunatha	215
OP 21	FABRICATION OF POLY(NIACIN) MODIFIED CARBON PASTE ELECTRODE FOR THE DETERMINATION OF TARTRAZINE K.P. Moulya, J.G. Manjunatha	216
OP 22	ELECTROCHEMICAL ANALYSIS OF INDIGO CARMINE USING POLY (VALINE) MODIFIED CARBON NANO TUBE PASTE ELECTRODE Kanthappa, J. G. Manjunatha,	217
OP 23	POLY NIACIN MODIFIED CARBON PASTE ELECTRODE FOR THE VOLTAMMETRIC ANALYSIS OF INDIGO CARMINE B.M. Sharmila, J.G. Manjunatha	218
OP 24	BIOSYNTHESIS OF BIMETALLIC PLATINUM SILVER NANOPARTICLES USING BRASSICA OLERACEA VAR. BOTRYTIS STEM EXTRACT G.AmalaJothi Grace, C.Vedhi, A.ArockiaJeneclus Alphonse, P.Subavathy, P. Karpaga Vinayagam, S. Alwin David	219
OP 25	AN ECO-FRIENDLY SYNTHESIS OF TELLURIUM NANOPARTICLES FROM CUCULLAEA PETITA AND ITS ANTIMICROBIAL AND ANTIOXIDANT PROPERTIES P. Subavathy, A. ArockiaJeneclus Alphonse, G.AmalaJothi Grace	220
OP 26	SYNTHESIS AND CHARACTERIZATION OF VANADIUM PENTOXIDE NANOPARTICLES USING HYDROTHERMAL METHOD A.Remila, V.Shally	221
OP 27	HERBAL SYNTHESIS OF IRON DOPED COBALT OXIDE NANOPARTICLE AND ITS APPLICATIONS J. JeyaPriya, J. Poongodi, C. Duraivathi, K. Amudhavalli	222
OP 28	INVESTIGATION OF STRUCTURAL, COMPOSITIONAL AND MAGNETIC PROPERTIES OF COPPER-NICKEL ALLOY BY ELECTRODEPOSITION METHOD. E. Arulkumar, S.Thanikaikarasan, Tansir Ahamad, Saad M Alshehri	223
OP 29	OPTICAL AND STRUCTURAL STUDIES OF POLYPYRROLE GRAFTED ZNO NANOPARTICLES	224

Synthesis and Characterization of Vanadium Pentoxide Nanoparticles using Hydrothermal method

A.Remila and Dr.V.Shally

Research Department of Physics, Holy Cross College (Autonomous), Nagercoil - 629004, Tamil Nadu, India.
Email: remiladarwin@gmail.com

Abstract

Vanadium pentoxide nanoparticles were synthesized by surfactant assisted hydrothermal method. The synthesized nanoparticles were characterized by using XRD, FESEM with EDX, TGA-DTA, UV-DRS and PL technique. The main objectives of the study is to produce good quality of vanadium pentoxide nanoparticles at a quick synthesis time. XRD analysis shows that samples contain the Orthorhombic structure with the average crystallite size of 45 nm. FESEM image also indicated that high-porosity structure can be observed on the sample surface when the annealing temperature is 400°C. The morphology of the synthesized nanoparticles of vanadium pentoxide is observed to be nanoflakes due to the annealing temperature of 400°C. SEM images revealed that V₂O₅ nanoparticles are distributed randomly and are agglomerated having good crystalline morphology. The energy gap is found to be 3.6 eV when the sample was annealed at 400°C, while it is decreased to 3 eV when the sample was annealed at 600°C. The absorption bands of V₂O₅ nanoparticles show a blue shift due to the quantum confinement effect of developed nanoparticles. PL spectra were recorded for as prepared V₂O₅ nanoparticles at excitation wavelength of 280 nm. The thermal treatment of V₂O₅ shows that the nanoparticles are highly stable at 700°C, where as the weight loss is due to the loss of water molecules. It may be used in photocatalytic and electro chemical applications.



V.O. CHIDAMBARAM COLLEGE

Re-accredited with "A" Grade by NAAC with CGPA 3.31 / 4

Ranked 30th position in NIRF India Ranking - 2022

Thoothukudi-628008, Tamil Nadu, India



International Conference on Advanced Materials and Their Applications 2022



29th & 30th September

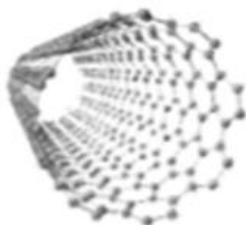

Conference Proceedings & Abstracts

Editors

C. Vedhi

Jessica Fernando

P. Karpagavinayagam

A. Mathavan

S. Alwin David



ICAMA'22



INTERNATIONAL CONFERENCE ON ADVANCED MATERIALS AND THEIR APPLICATIONS (ICAMA -2022)

PP41	GREEN SYNTHESIS AND CHARACTERIZATION OF Zr DOPED COBALT OXIDE NANOPARTICLES USING ACALYPHA INDICALEAF EXTRACT V. RajaRajeswari, K. Lakshmi, R.R. MuthuChudarkodi	268
PP42	SYNTHESIS AND CHARACTERIZATION OF MULTIMETAL OXIDE NANOCOMPOSITE (MgO- CuO-ZnO) AND ITS ANTIMICROBIAL ACTIVITIES K. Lakshmi, V. RajaRajeswari, R.R. MuthuChudarkodi	269
PP43	BIOFABRICATION AND CHARACTERISATION OF Fe ₂ O ₃ Co@Fe ₂ O ₃ AND Cu@Fe ₂ O ₃ NANOPARTICLES USING ANACYLUS PYRETHRUM J. Ashli, S. Priya @ Velammal, T. Peter Amaladhas	270
PP44	CHITOSAN EXTRACTED FROM COLLECTED FRESH SHRIMP SHELL AND ANALYZING ITS SOLUBILITY IN VARIOUS ACIDS N. AnnlinBazy, S. Jasvy, S. Virgin Jeba, A. Lesly Fathima	271
PP45	SYNTHESIS, CHARACTERISATION AND APPLICATIONS OF NANO METAL BORIDES J. Golda Arputha Malar, S. Priya @ Velammal	272
PP46	SYNTHESIS, CHARACTERISATION AND ELECTROCHEMICAL STUDIES OF MIXED METAL OXIDE NANOCOMPOSITES OF Ce / Mo / Zr FOR ENERGY STORAGE APPLICATION B. UthiraSelvi, Jessica Fernando, K. Manikanda Bharath, C Sanjay Kumar	273
PP47	SYNTHESIS CHARACTERIZATION AND PHOTOCATALYTIC ACTIVITY OF MANGANESE OXIDE AND COBALT OXIDE NANOPARTICLES USING ILLICIIUM VERUM EXTRACT A. Emi Princess Prasanna	275
PP48	NOVEL SYNTHESIS OF MESOPOROUS SILICA NANOPARTICLES FROM RICE BRAN AND ITS APPLICATION D. CarolinJeniba Rachel, C. Vedhi	276
PP49	ECOFRIENDLY SYNTHESIS AND CHARACTERISATION OF CADMIUM OXIDE NANOPARTICLE USING BIOWASTE COCOS NUCIFERA (L) C. Stella Packiam, G. Bhuvaneshwari, H. KohilaSubathra Christy, A. Dhivya	277
PP50	FACILE GREEN SYNTHESIS OF CERIUM OXIDE NANOPARTICLES USING JUSTICIA ADHATODA FOR ANTIBACTERIAL APPLICATION G. Meenu Pragathi, K. Gopinath, C. Balalakshmi	278
PP51	DETERMINATION OF CEPHALEXIN BY VOLTAMMETRY METHOD ON NANOPARTICLE MODIFIED ELECTRODE V.Vanitha, S. Suganya, C. Ravichandran	279
PP52	BIO SYNTHESIS AND CHARACTERIZATION OF NICKEL OXIDE NANOPARTICLES S. Subha, M. Nagarajan, S. Saseetha	280
PP53	PHYTOCHEMICAL AND PHARMACOLOGICAL INVESTIGATION OF DELONIX REGIA D.Lakshmanan, G.Marimuthu	281
PP54	SELF-PROPAGATING AUTO-COMBUSTION SYNTHESIS OF ALKALINE-EARTH METAL SUBSTITUTED LANTHANUM ORTHOFERRITE NANOCOMPOSITE S. Saseetha, K. Anitha Rani, M. Nagarajan, S. Subha	282
PP 55	TRANSVERSE TUNING OF TITANIA NANOTUBE ARRAYS BY VARYING ELECTROLYTE CONCENTRATIONS T. Vinoline Golda, K. Amudhavalli and C. Infant Francita Fonseka	172
PP 56	DETERMINATION AND SUPPRESSION OF THIOBARBITURIC ACID REACTIVE SUBSTANCES IN FRIED OILS WITH TAMARIND N. Chandra Lekha, R. Karthiga, M. Bagirthi, R. Karthika	289



Chitosan extracted from collected Fresh Shrimp shell and analyzing its solubility in various Acids

N. Annlin Bezy^a, S. Jasvy^b, S. Virginia Jeba^c and A. Lesly Fathima^d

^aResearch Scholar (Reg.No:20213042132006), Department of Physics, Holy Cross College (Autonomous), Nagercoil-629004, Tamil Nadu, India

^bResearch Scholar (Reg.No: 21113042132012), Department of Physics, Holy Cross College (Autonomous), Nagercoil-629004, Tamil Nadu, India

^cResearch Scholar (Reg.No: 18113042132018), Department of Physics, Holy Cross College (Autonomous), Nagercoil-629004, Tamil Nadu, India

^dResearch Department of Physics, Holy Cross College (Autonomous), Nagercoil-629004, Tamil Nadu, India.

(Affiliated to Manonmaniam Sundaramar University, Abishekapatti, Tirunelveli-627012, Tamil Nadu, India)

Corresponding author: annlinphysics@gmail.com

Abstract

The shrimp shell waste from industry collected were subjected to chemical method of extracting the natural polymer named "Chitosan". In this method demineralization and deproteinization was the initial process to extract the chitin by removing mineral, protein content and impurities. Degree of deacetylation is the final process that converts the chitin to chitosan, plays a major role in the solubility of chitosan. The obtained chitosan is insoluble in highly acidic solvents; however, in low pH acids, it becomes soluble, can swell, and is only partially soluble. Meanwhile the insoluble chitosan calcined at 200 degrees be soluble in HCl, be applied in synthesis of nanoparticle. The solubility of chitosan can be improved by applying mild temperature in solvents. The cation of chitosan reacts with the anion of dilute acids shows improved solubility and binding. Chitosan soluble in acetic acid can be a suggested reaction for the synthesis of nanoparticle which can be utilized in biomedical applications, in agriculture and water treatments.

V.O. CHIDAMBARAM COLLEGE

Re-accredited with "A" Grade by NAAC with CGPA 3.31 / 4

Ranked 30th position in NIRF India Ranking - 2022

Thoothukudi-628008, Tamil Nadu, India



International Conference on Advanced Materials and Their Applications 2022



29th & 30th September

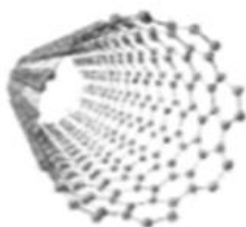

Conference Proceedings & Abstracts

Editors

C. Vedhi

Jessica Fernando

P. Karpagavinayagam

A. Mathavan

S. Alwin David



ICAMA'22



INTERNATIONAL CONFERENCE ON ADVANCED MATERIALS AND THEIR APPLICATIONS (ICAMA -2022)

PP74	CRYSTAL STRUCTURE AND MOLECULAR DOCKING STUDIES AGAINST COVID-19 PROTEASE OF 3-(1-(4-FLUOROPHENYL)-1H-TETRAZOL-5-YL)PYRIDINE. M. Bharathi, S. Shreedevi, Rajendran Sribalan	301
PP75	BISMUTH PLATED SCREEN -PRINTED ELECTRODE FOR CADMIUM AND LEAD DETECTION A Gayathiri, S Nithishkumar, S Viswanathan	302
PP76	SYNTHESIS AND CHARACTERISATION OF COBALT CERIUM METAL-ORGANIC FRAMEWORKS M. Karpagavalli, S. Nithishkumar, T. Ponmuthuselvi, S. Viswanathan	305
PP77	MOLECULARLY IMPRINTED POLYMER-BASED ELECTROCHEMICAL SENSOR FOR DETERMINING ROSUVASTATIN R. Sneha, S. Nithishkumar, S. Viswanathan	306
PP78	ELECTROCHEMICAL CHARACTERIZATION AND MISCIBILITY STUDIES OF POLYVINYLPIRROLIDONE WITH TAPIOCA STARCH R.Anbarasu, B.Kavitha, Chitrakara Hegde, R.Manikandan, H.Aswathaman, N.Senthil Kumar	307
PP79	KINETICS OF ADSORPTION OF CHROMIUM (VI) ION FROM AQUEOUS SOLUTION ONTO TUBULAR FURNACE ASSISTED H ₃ PO ₄ ACTIVATED CARBON PREPARED FROM DELONIX REGIA PODS V. Vijaya Kumar, S.Shreedevi	308
PP80	GROWTH AND CHARACTERIZATION OF STRONTIUM CHLORIDE ADMIXTURED L-PHENYLALANINE MALEATE SINGLE CRYSTAL FOR LASER APPLICATIONS P. Gershom Jebaraj, V. Sivashankar,B.Deepa	309
PP81	A STUDY ON ASSISTED COMBUSTION SYNTHESIS AND CHARACTERIZATION OF NANOSTRUCTURED COMPOSITE CATHODE MATERIAL FOR IT - SOFCS M. Kumar and P. Matheswaran	310
PP82	SYNTHESIS OF CADMIUM NANOPARTICLES BY WET CHEMICAL ROUTE AND THEIR CHARACTERIZATION S. Jeyani Shalu, G. Kavitha and I. Merlin	311
PP83	EFFECTIVE PHOTOCATALYTIC DEGRADATION OF ORANGE G DYE BY MN-CO CO-DOPED ZNO NANOPARTICLES Elizabeth Kuruvilla, Arputharaj Samson Nesaraj	312
PP84	ELECTROCHEMICAL STUDY ON CORROSION BEHAVIOUR OF SAE2010 STEEL EXPOSED TO DIFFERENT SOIL SOUTH INDIAN CONDITIONS S. Suganya, R.Jeyalakshmi, V.Vanitha	313
PP85	CATALYTIC ACTIVITY OF LA/BII/CU/CELLULOSE NANOCOMPOSITES P. Gurulakshmi, Jessica Fernando	314
PP86	GROWTH AND CHARACTERISATION OF NEW NATURAL CELLULOSIC ROOT FIBRES OF ZEA MAYS S. Anne Kavitha, Dr. R. Krishna Priya	319
PP87	ELECTROCHEMICAL DETERMINATION OF HEAVY METALS PRESENT IN GROUNDWATER ON GLASSY CARBON ELECTRODE T. Rani, D. Kanagavel, C. Vedhi	320
PP88	ELECTROCHEMICAL STUDIES OF EOSIN Y DYE ON GLASSY CARBON ELECTRODE IN DIFFERENT FIVE ELECTROLYTES R. Dhasarathan, B. Kavitha, H. Aswathaman, N. Senthilkumar and Rani S	321

GROWTH AND CHARACTERISATION OF NEW NATURAL CELLULOSIC ROOT FIBRES OF ZEA MAYS

S. Anne Kavitha¹ Dr. R. Krishna Priya^{2*}

¹(Reg No. 20113042132009) Research Department of Physics, Holy Cross College (Autonomous), Affiliated to Manonmaniam Sundaranar University, Nagercoil – 629004, Tamil Nadu, India.
e-mail: annekavitha6@gmail.com

Abstract

“Go green and Earth will be clean” is the current trend of the modern world. This mantra drives scientists and engineers to find new materials based on natural fibres. With this motto, the present work concentrates in the growth and characterisation of the roots fibres of Zea mays (Zm) plants grown by Hydroponic method. The dried untreated and alkali treated root fibres are sent to various structural, morphological, thermal, elemental and mechanical studies such as PXRD, FTIR, SEM-EDAX, TGA-DTA, CHNS, Chemical Analysis and Tensile Strength analysis. From PXRD, it is found that the crystallinity index of both the samples are high and the crystallite size is found in the range of 1.5 – 2.5 nm. FTIR studies clarify the different vibrational groups associated with the fibre samples. SEM images show that the surface roughness increases for the chemically treated samples so that it can be used as efficient reinforcement in polymer composites. The diameter of the fibre samples is found to be between 392 – 414 μm . Both the raw and treated Zm fibres have the high amount of Carbon (C) and Oxygen (O) than the other elements as obtained from EDAX spectrum. From TGA-DTA studies, it can be noticed that the natural fibre samples are stable upto a considerable limit. CHNS studies show that Carbon content is high when compared to other elements such as Hydrogen, Nitrogen and Sulphur. Chemical analysis indicates the presence of high cellulose content in both the samples. The density of the fibres is found to be 0.3 – 0.6 g/cc. The tensile strength of the root fibres is within 10 – 13 MPa. Thus, these fibres can be used in powdered form than continuous form as reinforcement in natural rubber or epoxy composites.



SEETHALAKSHMI RAMASWAMI COLLEGE
(Autonomous)
Affiliated to Bharathidasan University
Tiruchirappalli - 620 002, Tamil Nadu, India
Accredited with 'A+' by NAAC (4th Cycle)
www.srcollege.edu.in



FUTURE PROSPECTS IN CHEMICAL RESEARCH
(FPCR - 2022)



PG & RESEARCH DEPARTMENT OF CHEMISTRY
SEETHALAKSHMI RAMASWAMI COLLEGE
Tiruchirappalli - 620 002

ISBN
978-93-95323-11-6

FPCR - 2022



Title of the Book : **FUTURE PROSPECTS IN CHEMICAL RESEARCH**

Chief Editors : 1. Dr.M.Vasuki, Principal
2. Dr.R.Santhi, Associate Professor
3. Dr.S.Santhi, Associate Professor

Language : English

Published by : PG & Research Department of Chemistry
Seethalakshmi Ramaswami College (Autonomous)
Tiruchirappalli – 620 002
Tamil Nadu, India.

Year of Publication : February, 2023

Total number of pages : 241 Pages

ISBN : 978-93-95323-11-6

Copyright

All rights reserved. No part of this book may be produced, stored in a retrieval system or transmitted, in any form or by means, mechanical, photocopying, recording or otherwise, without prior written permission of the Editor.



CONTENTS

Sl. No.	Title	Page No.
1	Electrocatalytic Oxidation of Substituted Alcohols with Platinum Electrode Using Potassium Iodate as a Mediator in Biphasic medium G. Savari Susila, S. Joseph Selvaraj	1
2	Inducing Emission of Triphenyl Amine Based Azine Probe via Aggregation V. Thiagarajan, V. Shruthi	6
3	Synergistic Effect of AM fungi and Azospirillum on the Phytochemical Compounds in Plectranthes Amboinicus (Lour) Spreng M. Hemalatha	10
4	Phytochemical Analysis and Histochemical Localization of <i>Lepidagathis Cristata</i> (Acanthaceae) Willd P. Kamaladevi	14
5	Ultrasonic and UV-Vis Analysis with Computational modeling of a Peptide + N-[(4-aminophenyl)sulfonyl] acetamide K. Dhanalakshmi, R. Padmavathy	23
6	Evaluation of Phytochemical Constituents and Antimicrobial Activity of Biosynthesized Iron Nanoparticle from <i>Grewia Tilifolia</i> Against Selected Pathogens C. Merlin Rose, H. Benita Sherine	28
7	Lipase Immobilized on Graphene Oxide - Spinel Nanocomposite for Superior Biocatalytic Degradation of Organic Dye R Nagasathya, M Amutha	37
8	Synthesis, Characterization and Biological Studies of Schiff Base Metal Complexes R. Ezhil Arasi, S.P.R.Kalaikathir	43
9	Effect of Reaction Temperature on the Structural, Morphological and Optical Properties of ZnO Nanorods Synthesized Via Hydrothermal Method J. Princess Gracia, V. Nandhakumar, M. Sumaina	47
10	<i>In Vitro</i> Antioxidant Activity Evaluation of <i>Ipomoea obscura</i> K.P. Anagha, Suresh V Nampoothiri	53
11	Analytical Properties of Green Synthesized Nano Particles using <i>Anisomeles indica</i> and <i>Amaranthus viridis</i>: A Comparative Study Johnsy Sugitha, Gladis Latha, Sheeba Daniel	56
12	Air Stable Palladium Complex Catalyzed One Pot Amidation Reaction N. Raja, N. Devika	61
13	New Half-Sandwich Binuclear Ruthenium(II) Complexes Catalyzed One Pot Amidation of Aromatic Aldehydes to Primary Amides N. Devika, N. Raja	66

Analytical Properties of Green Synthesized Nano Particles using *Anisomeles indica* and *Amaranthus viridis*: A Comparative Study

¹Johnsy Sugitha, ²Gladis Latha, ²Sheeba Daniel

¹Mar Ephraem College of Engineering and Technology, Tamilnadu, India

E-mail: johnsysugitha@gmail.com

²Holy Cross College, Nagercoil, India,

E-mail: lathagladis@gmail.com, E-mail: sheebadaniel@holycrossngl.edu.in

Abstract: In this modern era, Nanotechnology has gained more attention due to its potential properties which contribute novel innovations in many fields. Nanotechnology deals with production of materials in nanoscale dimensions in fields like medicine, biotechnology, photonics, biomedical areas, nano-diagnosis, luminescence *etc.*, as nanometer-sized particles possess good structural, optical and electronic properties. Nanoparticles are the building block of nanotechnology which deals with designing, developing and application of devices-structure and particles in nanoscale. The synthesis of nanoparticles is the most demanding and thrust area of research in nanotechnology. Green synthesis of nanoparticles has garnered wide interest among researchers due to inherent features, eco-friendliness and cost effectiveness. When compared to physical and chemical methods, this green approach eliminates the use of toxic chemicals. This research paper proposes a comparative study of green synthesized zinc oxide nanoparticles using leaf extracts of *Anisomeles indica* and *Amaranthus viridis*. The synthesized nanopowder was characterized using analytical techniques such as UV-visible spectroscopy and Fourier Transform Infrared spectroscopy (FTIR). In addition, the UV and IR results of the two species were analyzed and compared.

Keywords: Anisomeles Indica, Amaranthus viridis, UV-Visible, FTIR, Zn oxide nanoparticles.

1. Introduction

Nanotechnology is a fast growing field that covers the basic understanding of physical, chemical and biological properties in subatomic levels with potential applications in fields ranging from electronics to cosmetics. This field tells the unique properties of materials in the nanoscale in all fields of science to develop new capabilities and properties. Nanotechnology is deployed in all fields such as engineering, medicine, environmental, pharmaceutical, biotechnology, water purification, sensors, electronics, catalysis *etc.*⁽¹⁾ In the size determination of nanoparticles, the morphology and crystalline structure influences their magnetic, catalytic, optical and electronic properties.⁽²⁾

Based on the size and shape of nanoparticles, they possess certain therapeutic properties⁽³⁾. Spherical shaped nanoparticles possess high antibacterial activity and hence it is expected to have more extensive applications in food packing industry to prevent bacterial contaminations.⁽⁴⁾ In some nanoparticles, bactericidal potential depends on band gap energy, due to large surface area and increased grain size while, the smaller particle size hold enormous potential for use in cosmetics, nutraceutical and pharmaceutical industries⁽⁵⁾. Zinc oxide possesses large surface area, high reactivity, high binding energy and it is safe to human as it produces no allergic reactions when tested for curing various diseases. Zinc Oxide nanoparticles are more stable and have more photo-catalytic activity depending on the

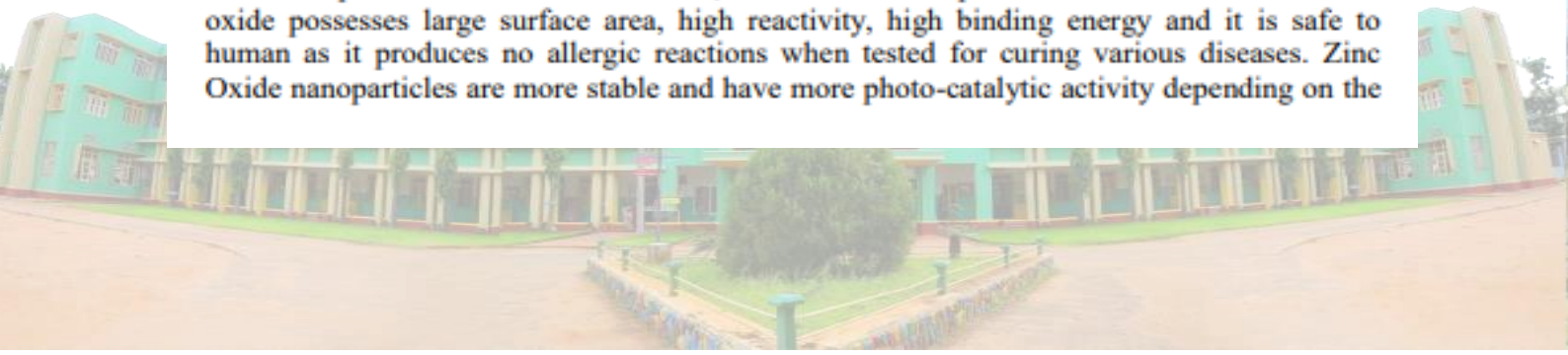

V.O. CHIDAMBARAM COLLEGE

Re-accredited with "A" Grade by NAAC with CGPA 3.31 / 4

Ranked 30th position in NIRF India Ranking - 2022

Thoothukudi-628008, Tamil Nadu, India



International Conference on Advanced Materials and Their Applications 2022



29th & 30th September

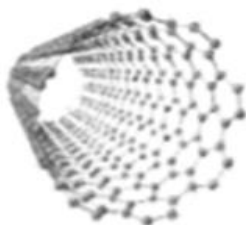

Conference Proceedings & Abstracts

Editors

C. Vedhi

Jessica Fernando

P. Karpagavinayagam

A. Mathavan

S. Alwin David



ICAMA'22



INTERNATIONAL CONFERENCE ON ADVANCED MATERIALS AND THEIR APPLICATIONS (ICAMA -2022)

OP 15	INTEGRATION OF DEEP LEARNING WITH CHEMOMETRIC ANALYSIS FOR NUCLEAR MAGNETIC RESONANCE (NMR) S. Alwin David, G.Dayalin Leena	64
OP 16	ANTICANCER AND ANTIBACTERIAL POTENTIAL OF MAGNESIUM OXIDE NANOPARTICLES LOADED WITH VINBLASTINE SULPHATE Chandra Lekha, Jeyapratha, Arunkumar, Divya, Kishore Gopalakrishnan	67
OP 17	THE INFLUENCE OF PH ON THE COMPLEXATION OF CYCLODEXTRIN AND THE SOLUBILITY OF STIGMASTEROL K.Francy, J.Premakumari, LiztRoselet	69
OP 18	INVESTIGATION ON THE GROWTH AND STUDIES OF L -THREONINE MALEIC ACID SINGLE CRYSTALS M. Josephine Gladiya, G V. Anuradha, V. Sivashankar	80
OP 19	ENHANCED VOLTAMMETRIC SENSING OF VANILLIN USING POLY ALANINE MODIFIED CARBON NANO TUBE PASTE ELECTRODE B. M. Amrutha, J. G. Manjunatha	214
OP 20	Electrochemical Activity of an Antihistamine Drug Cetirizine at Carbon Nanotube Based Electrode P.A. Pushpanjali, J.G. Manjunatha	215
OP 21	FABRICATION OF POLY(NIACIN) MODIFIED CARBON PASTE ELECTRODE FOR THE DETERMINATION OF TARTRAZINE K.P. Moulya,J.G.Manjunatha	216
OP 22	ELECTROCHEMICAL ANALYSIS OF INDIGO CARMINE USING POLY (VALINE) MODIFIED CARBON NANO TUBE PASTE ELECTRODE Kanthappa, J. G. Manjunatha,	217
OP 23	POLY NIACIN MODIFIED CARBON PASTE ELECTRODE FOR THE VOLTAMMETRICANALYSIS OF INDIGO CARMINE B.M. Sharmila, J.G. Manjunatha	218
OP 24	BIOSYNTHESIS OF BIMETALLIC PLATINUM SILVER NANOPARTICLES USING BRASSICA OLERACEA VAR. BOTRYTIS STEM EXTRACT G.AmalaJothi Grace, C.Vedhi, A.ArockiaJenecius Alphonse, P.Subavathy, P. Karpaga Vinayagam, S. Alwin David	219
OP 25	AN ECO-FRIENDLY SYNTHESISOF TELLURIUM NANOPARTICLES FROM CUCULLAEA PETITAAND ITS ANTIMICROBIAL AND ANTIOXIDANT PROPERTIES P. Subavathy, A. ArockiaJenecius Alphonse, G.AmalaJothi Grace	220
OP 26	SYNTHESIS AND CHARACTERIZATION OF VANADIUM PENTOXIDE NANOPARTICLES USING HYDROTHERMAL METHOD A.Remila, V.Shally	221
OP 27	HERBAL SYNTHESIS OF IRON DOPED COBALT OXIDE NANOPARTICLE AND ITS APPLICATIONS J. JeyaPriya, J. Poongodi, C. Duraivathi, K. Amudhavalli	222
OP 28	INVESTIGATION OF STRUCTURAL, COMPOSITIONAL AND MAGNETIC PROPERTIES OF COPPER-NICKEL ALLOY BY ELECTRODEPOSITION METHOD. E. Arulkumar, S.Thanikaikarasan, Tansir Ahamad, Saad M Alshehri	223
OP 29	OPTICAL AND STRUCTURAL STUDIES OF POLYPYRROLE GRAFTED ZNO NANOPARTICLES	224



The influence of pH on the complexation of cyclodextrin and the solubility of stigmasterol

K.Francy, J.Premakumari and Lizt Roselet

Abstract

Stigmasterol, a secondary metabolite has been reported to possess antimicrobial, cytotoxicity, anti-oxidant and anti-inflammatory properties. Its effectiveness is restricted due to its poor solubility. Cyclodextrin complexation and pH adjustments have been reported as useful tools to increase the solubility of drug. The aim of this study was to investigate the influence of cyclodextrin pH modulation on the overall solubility of stigmasterol thereby its bioavailability. Inclusion complex was synthesised by solvent evaporation method and characterised by UV, FTIR, ¹H NMR and DSC studies. It was found that the solubility of stigmasterol significantly increased with decreasing pH. Complexation with HPα-CD accompanied by pH modulation could be a suitable strategy for enhancing the aqueous solubility and bioavailability of stigmasterol in the pharmaceutical and food industries.

Key words: Cyclodextrin, Stigmasterol, Inclusion complex

Introduction

Sterols are the secondary metabolites (Luhata, L.P., Munkombwe, N.M., 2015) and are used as health-promoting constituent of natural food. Phytosterols are a group of steroidal alcohol that play a significant role in structural component in the cell membrane and play a role in membrane stability (Padmasri, G., Sarada, D.V.L., 2011). Stigmasterol exhibits a broad spectrum of pharmacological properties including antiosteoarthritic, hypoglycemic, anti mutagenic, antioxidant, anti inflammatory, (Ali et al) antimicrobial antidiabetic (Ayaz.M et al 2018), antigenotoxicity, (Bag B.G.2020) anti hypercholesterolemic, antitumor and cytotoxicity. (Aboobucker and Suza 2019). It also acts as a precursor in the synthesis of progesterone and as intermediate in the biosynthesis of estrogens, androgens and in the synthesis of Vitamin D₃ (Kaur et al) stigmasterol is shown to reduce blood cholesterol and thus lowering may reduce the rules of coronary heart disease (Osunokuton 2018).

The therapeutic effectiveness of this well-known phytosterol is restricted due to its poor bioavailability thus ultimately upon the solubility of those drug molecules. Solubility is one of the key parameters to achieve the desired concentration of drug in the systematic circulation to show the pharmacological response. To augment the aqueous solubility of lipophilic moieties, scientist have developed myriad of traditional and novel approaches.

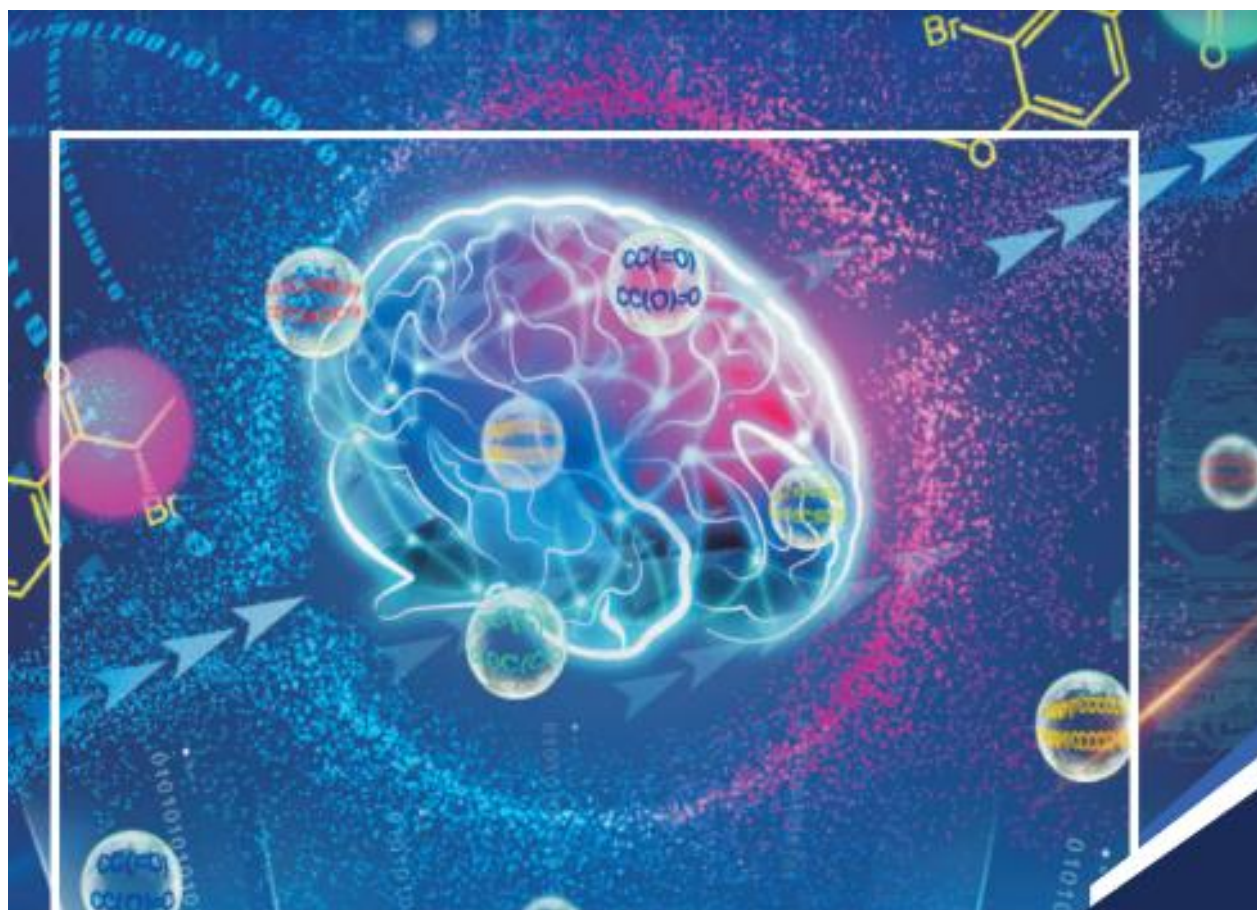

PROCEEDINGS OF
INTERNATIONAL CONFERENCE ON
**FRONTIERS IN CHEMISTRY
AND MATERIAL SCIENCE**
(ICFCMS - 22)

Editors

Dr. K. MUTHUPANDI | Dr A.J. SUNIJA
Dr. R. SATHEESH | Dr. V. RAMASAMY RAJA

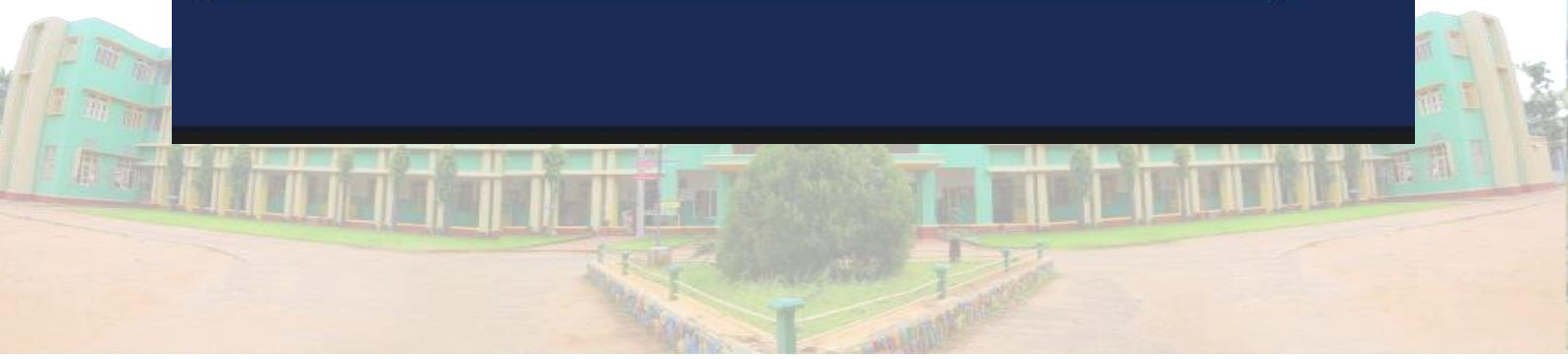

18	Enhanced Photocatalytic and Antimicrobial Performance using NiWO ₄ /ZnO Nanocomposite (Via Phytosynthesis) Under Visible Light Irradiation K. Priyadharshini, R. Karthiga & M. Manikandan	OP-18	19
19	Polymers for Probiotics Encapsulation Sunija. A.J & Kumar. P.I	OP-19	20

LIST OF ORAL PRESENTATIONS DAY 2 20.12.2022

1	Acetyl Pyrene-Indole Aldehyde based Fluorescent Sensor for Selective Sensing of Trivalent Ions T. Pavithra Devi, R. Akshayan, J. Joel Kingston & B. Kirthika Rani	OP-1	22
2	Masking of Bitterness of Erythromycin Maleate by α -Cyclodextrin Complexation S. Lizyroselet	OP-2	23
3	Green Synthesis of Cobalt Oxide Nanoparticles using Cumin, Fenugreek, Black Pepper and their Antimicrobial Activity B. T. Delma	OP-3	24
4	An Experimental Study on Photocatalytic Degradation To Free River Water From Toxic Dye Pollutant Using ZN Doped TiO ₂ Nanoparticles Sarathi. R & Meenakshi Sundar	OP-4	25
5	Effect PH on The Magnetic and Optical Properties of GD Doped NiCO Soft Magnetic Thin Film T. Siva Sakthi Rani & P. Sathishkumar	OP-5	26
6	Biosynthesis of Silver Nanoparticles using Vegetable and Fruit Peel Extract and their Biological Activities Michael Benjamin, Marianthony Antilin Princela Ganesan Anushya, Vickramangrija Darsana & Ramasamy Mahesh	OP-6	27
7	A Study on Potential Effects of Central Nervous System Cocaine R. Hariharan	OP-7	28





Proceedings of Second International Conference on Frontiers in
Chemistry and Material Science (ICFCMS -22) December, 19 & 20, 2022

ISBN: 978-93-92995-38-5

OP-02

MASKING OF BITTERNESS OF ERYTHROMYCIN MALEATE BY α -CYCLODEXTRIN COMPLEXATION

S. LIZY ROSELET

Department of Chemistry

Holy Cross College (Autonomous) Nagercoil

Tamil Nadu, India

E-Mail: lizyroselet@holycrossngl.edu.in

Abstract

Drugs having bitter tastes cause low patient compliance. Erythromycin maleate is one such drug with bitter taste. Many taste-masking techniques such as physical barrier coatings, chemical modification and sensory masking have been developed. Among chemical modification, the inclusion complexation of drugs with cyclodextrins can provide the effective bitter taste-masking effects without complicated formulation and/or delayed dissolution of drugs. Many drugs have bitter tastes, and the unpleasant taste can cause low patient compliance. It was reported that one of the reasons most frequently mentioned by patients for noncompliance was bitter taste of drugs. The inclusion complexation of bitter drugs is easy to construct and simultaneously provides the rapid dissolution of drugs. Herein, we evaluate the taste-masking effects of α -cyclodextrin complexes with Erythromycin maleate in solution and the solid state. The inclusion complexes were characterized by spectrophotometric and spectrofluorimetric methods. The solid inclusion complex was characterized by ^1H NMR. The inclusion complexation with α -cyclodextrin improved the dissolution rate and also facilitated the suppression of the bitter taste of Erythromycin maleate.

Keywords: *Erythromycin maleate, compliance, α -cyclodextrin, inclusion complexation, dissolution rate.*



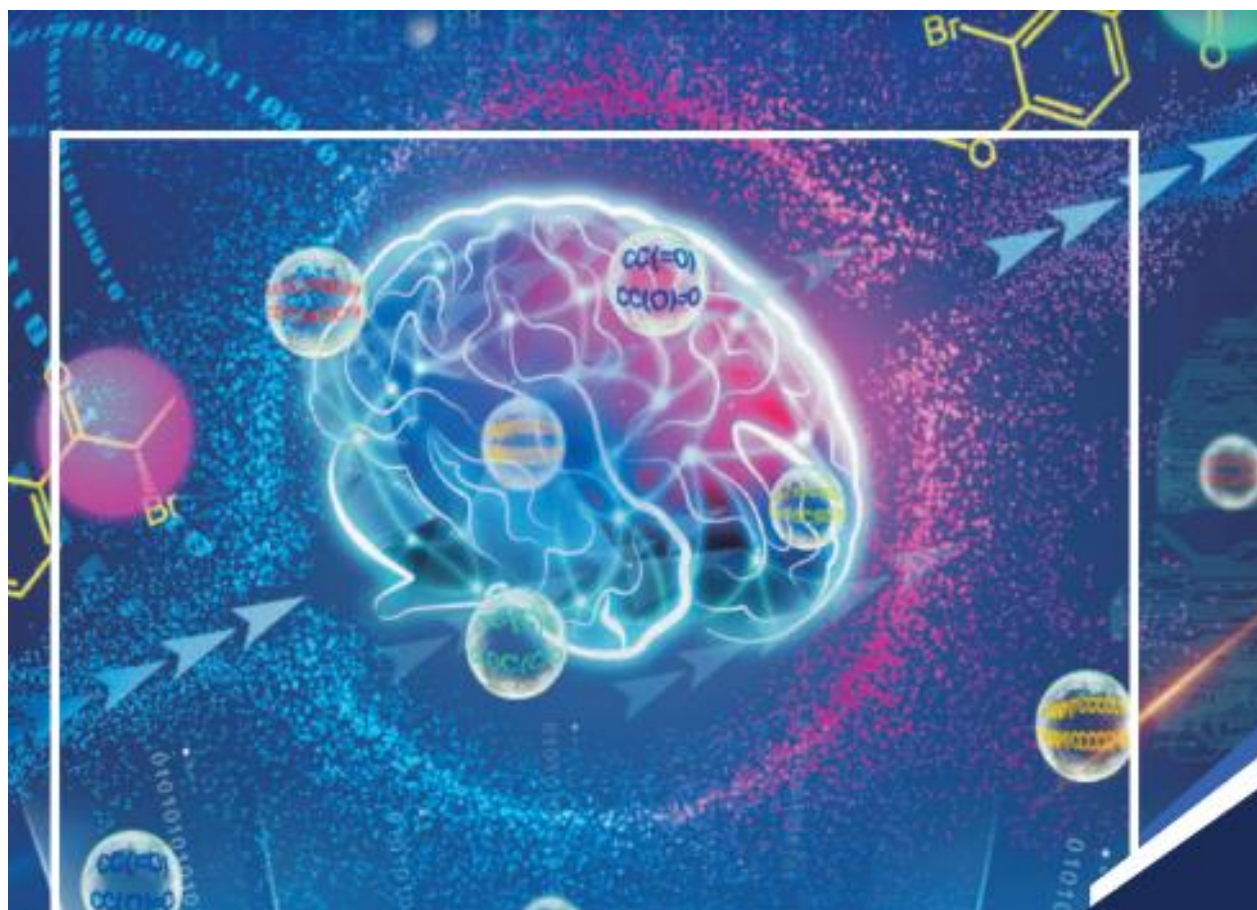

PROCEEDINGS OF
INTERNATIONAL CONFERENCE ON
**FRONTIERS IN CHEMISTRY
AND MATERIAL SCIENCE**
(ICFCMS - 22)

Editors

Dr. K. MUTHUPANDI | Dr A.J. SUNIJA
Dr. R. SATHEESH | Dr. V. RAMASAMY RAJA

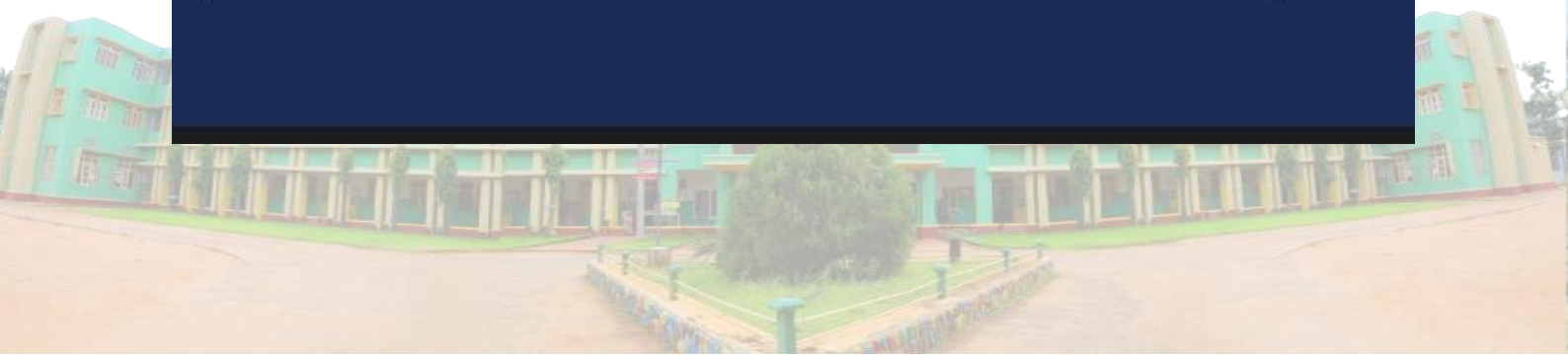

18	Enhanced Photocatalytic and Antimicrobial Performance using NiWO ₄ /ZnO Nanocomposite (Via Phytosynthesis) Under Visible Light Irradiation K. Priyadharshini, R. Karthiga & M. Manikandan	OP-18	19
19	Polymers for Probiotics Encapsulation Sunija. A.J & Kumar. P.I	OP-19	20

LIST OF ORAL PRESENTATIONS DAY 2 20.12.2022

1	Acetyl Pyrene-Indole Aldehyde based Fluorescent Sensor for Selective Sensing of Trivalent Ions T. Pavithra Devi, R. Akshayan, J. Joel Kingston & B. Kirthika Rani	OP-1	22
2	Masking of Bitterness of Erythromycin Maleate by α -Cyclodextrin Complexation S. Lizyroselet	OP-2	23
3	Green Synthesis of Cobalt Oxide Nanoparticles using Cumin, Fenugreek, Black Pepper and their Antimicrobial Activity B. T. Delma	OP-3	24
4	An Experimental Study on Photocatalytic Degradation To Free River Water From Toxic Dye Pollutant Using ZN Doped TiO ₂ Nanoparticles Sarathi. R & Meenakshi Sundar	OP-4	25
5	Effect PH on The Magnetic and Optical Properties of GD Doped NiCO Soft Magnetic Thin Film T. Siva Sakthi Rani & P. Sathishkumar	OP-5	26
6	Biosynthesis of Silver Nanoparticles using Vegetable and Fruit Peel Extract and their Biological Activities Michael Benjamin, Marianthony Antilin Princela Ganesan Anushya, Vickramangrija Darsana & Ramasamy Mahesh	OP-6	27
7	A Study on Potential Effects of Central Nervous System Cocaine R. Hariharan	OP-7	28





Proceedings of Second International Conference on Frontiers in
Chemistry and Material Science (ICFCMS -22) December, 19 & 20, 2022

ISBN: 978-93-92995-38-5

OP-03

**GREEN SYNTHESIS OF COBALT OXIDE
NANOPARTICLES USING CUMIN, FENUGREEK,
BLACK PEPPER AND THEIR ANTIMICROBIAL ACTIVITY**

B. T. DELMA

*Department of Chemistry
Holy Cross College (Autonomous) Nagercoil
Tamil Nadu, India
Email: delma.chem5@gmail.com*

Abstract

The seeds of cumin, fenugreek, and black pepper were utilized to synthesize cobalt oxide nanoparticles. The fabrication of cobalt oxide nanoparticles with very well-defined dimensions brought out the result of the reduction of metal ions using seed extracts. X-ray powder diffraction, scanning electron microscopy, energy-dispersive X-ray, Fourier transform infrared and UV-visible spectroscopy techniques were used to analyze the synthesized nanoparticles. According to X-Ray Diffraction investigation, the particle size of the cobalt oxide nanoparticles is less than 10 nm. The produced cobalt oxide nanoparticles effectively resisted *Escherichia coli* bacteria. This approach does not require the use of harmful chemicals, high temperatures, high pressures, or energy sources. It is an eco-friendly method of creating cobalt oxide nanoparticles are easy to use and doesn't harm the environment.

Keywords: *Green synthesis, Cobalt oxide nanoparticles, Eco-friendly, Escherichia coli*



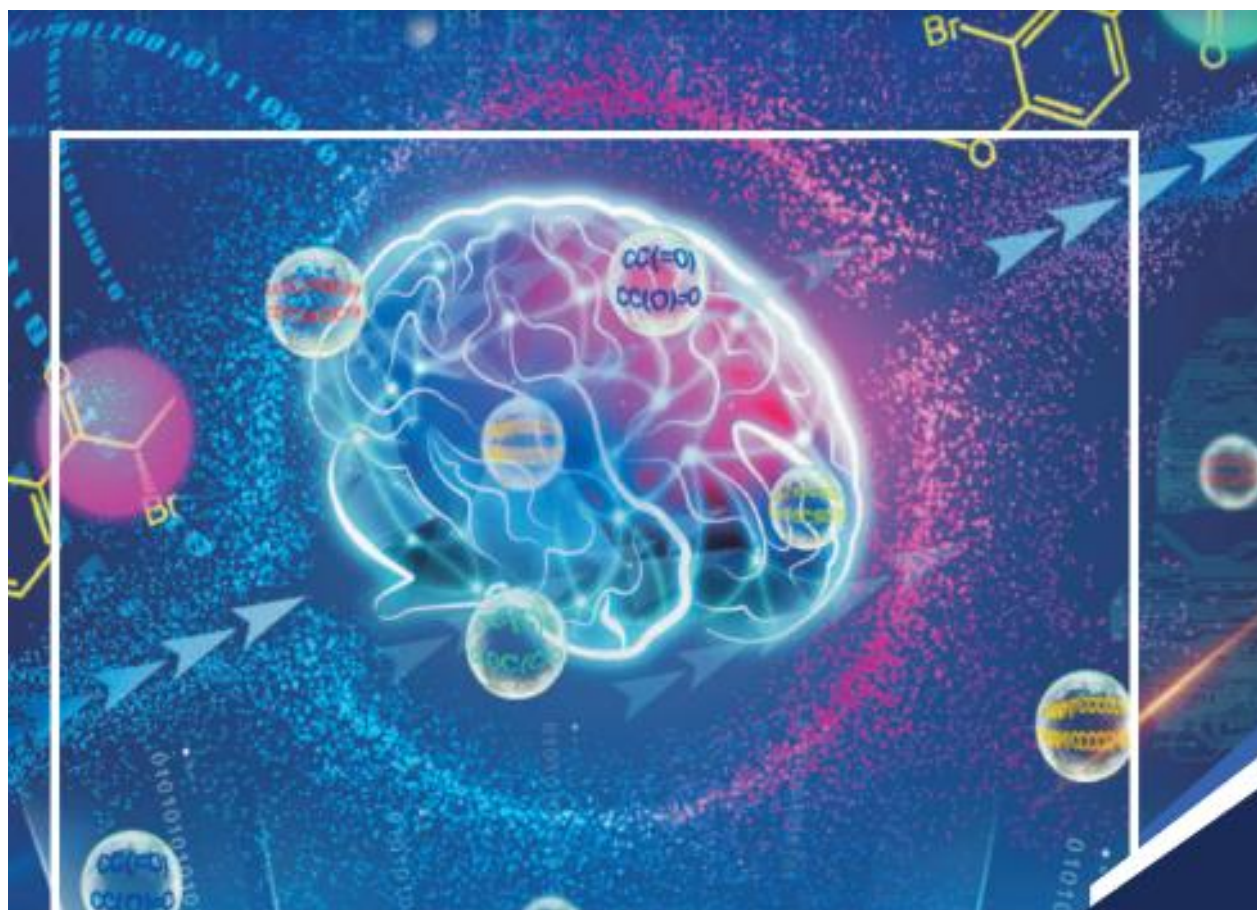

PROCEEDINGS OF
INTERNATIONAL CONFERENCE ON
**FRONTIERS IN CHEMISTRY
AND MATERIAL SCIENCE**
(ICFCMS - 22)

Editors

Dr. K. MUTHUPANDI | Dr A.J. SUNIJA
Dr. R. SATHEESH | Dr. V. RAMASAMY RAJA

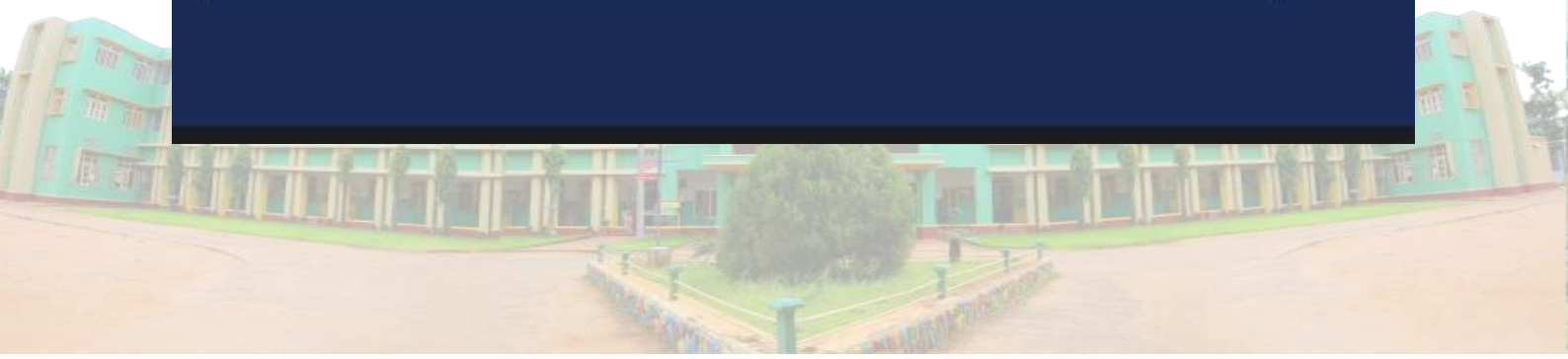

9	Synthesis and Characterisation of Cardanol based Benzoxazine for Thermal, Hydrophobic and Dielectric Behaviour S. Harineci, A. Hariharan, K. Balaji & M. Alagar	OP-9	9
10	Bio-Based Polybenzoxazines Derived from Thymol as an Efficient Coating to Protect Mild Steel Surfaces from Corrosion Environment K. Mohamed Mydeen, A. Hariharan & K. Balaji	OP-10	10
11	Green Synthesis and Characterization of Nickel Nanoparticle using Ocimum Sanctum (Tulsi) Leaf Extract And their Application in Antibacterial activity D.T. Sakhare	OP-11	11
12	Fabrication and Green Light Emission Properties of Zinc Silicates Doped with Eu, Mn ²⁺ With Different Concentrations D. Srinivasa Rao, V. Madhu Mohan, A.V. Narasimha Rao & K. V. R. Murthy	OP-12	12
13	Evaluation of Phytochemical Screening, Antimicrobial, Antioxidant and Antidiabetic Activity of Andrographis Paniculata Leaf Extracts Anie Jenifer. M, Anto Nimisha. A & Antilin Princeela. M	OP-13	13
14	Computational Approach for Design of Antibiotic Drugs Surya. M & Dr. Mahalakshmi. S	OP-14	14
15	Corrosion of Copper in Contact with Neem Biodiesel S. Iyyappan, K.P. Vinod Kumar, V.A. Nagarajan & K. V. R. Murthy	OP-15	15
16	Simple Strategy Synthesis of SrWO ₄ Nanosphere Embedded on Zinc Phthalocyanine Co-Doped Pd –Carbon Nanocomposite as an Effective Electrochemical Evaluation Method for Flavonoid Group in the Environment and Biological Samples B. Parthiba, R. Manikandan & A. Karthika	OP-16	16
17	Solar Facile, Novel Synthesis Of Iron-Doped ZnO-Graphitic Carbon Nitrite Under Photo Catalytic Degradation of Organic Effluents. A. Ramya, V. Ramasamy Raja & K. Muthupandi	OP-17	18





Proceedings of Second International Conference on Frontiers in
Chemistry and Material Science (ICFCMS -22) December, 19 & 20, 2022

ISBN: 978-93-92995-38-5

OP-13

EVALUATION OF PHYTOCHEMICAL SCREENING, ANTIMICROBIAL, ANTIOXIDANT AND ANTIDIABETIC ACTIVITY OF ANDROGRAPHIS PANICULATA LEAF EXTRACTS

ANIE JENIFER. M

Department of Chemistry
Holy Cross College (Autonomous), Nagercoil
Tamil Nadu, India

ANTO NIMISHA. A

Department of Chemistry
Holy Cross College (Autonomous), Nagercoil
Tamil Nadu, India

ANTILIN PRINCELA. M

Department of Chemistry
Holy Cross College (Autonomous), Nagercoil
Tamil Nadu, India
E-Mail: prince1a106@gmail.com

Abstract

Herbs have provided mankind with therapy from the earliest beginning of civilization. People prepared the plant extracts from plants and cured even the most dangerous diseases known as Herbalism. It enriched health care and paved the way for well-being. Hence, these plant materials show activity against many microorganisms which are survived after chemical or synthetically produced antibiotics. Nilavembu is a bitter herb and also named as *Andrographis paniculata*. It is widely cultivated throughout Asia. The present work deals with the study of phytochemical constituents of *Andrographis paniculata* and also evaluated the antimicrobial, antioxidant and anti-diabetic activity. The phytochemical screening showed the presence of carbohydrates, flavonoids, tannins, alkaloids, saponins, and phytosterols in the different extracts (hexane, ethyl acetate and ethanol) of dried leaves of *Andrographis paniculata*. Antimicrobial activity was assessed by disc diffusion method. Moreover, the free radical scavenging activity of nilavembu was assessed using 1,1-diphenyl-2-picrylhydrazyl (DPPH) and 2,2'-azinobis-3-ethylbenzothiazoline)-6-sulfonic acid (ABTS) assay. Also, the extracts were checked by anti-diabetic activity. The results showed that the *Andrographis paniculata* leaf exhibiting moderate antimicrobial, antioxidant activity than compared with the standard. Hence, this plant can be used as a medicine for various diseases.

Keywords: *Andrographis paniculata*, antimicrobial activity, Antioxidant activity, Phytochemical screening.



Emerging Trends in Arts, Science and Humanities (ETASH)

Editorial Board

Dr. Manjula K.Swamy

Dr.V.Jeyanthi Kumari

Dr. C.Ramathilagam

Dr. S. Karthik

Dr.Arun Kumar Singh

Mr. Jige Sandipan Babasaheb

Ms. Nitika Tomar

Dr. K. Prabhu

Mrs. S. Violet Beaulah

Mr. Mukul Machhindra Barwant

28th February 2022



**Association of Global Academicians and
Researchers (AGAR) Publications**

ISBN: 978-93-91387-37-2

8	ANIMAL NANOTECHNOLOGY DR. V. PUSHPA RANI , D.ANTONY PRABHU, DEON DAVID- AND ANSON ANTONY	141
9	CUSTOMER SATISFACTION WITH SERVICE QUALITY OF INFIWAY SOFTWARE PVT. LTD. COMPANY* NUPURANGIRISH	165
10	RELATIONSHIP OF INFALCTION WITH INDIAN STOCK MARKET Dr. AABHA, S SINGHVI	188
11	ASSESSMENT ON INVITRO SHOOT REGENERATION AND ROOTING OF PIPER LONGUM LINN FROM NODAL EXPLANTS J. ALBINO WINS AND M. MURUGAN	229
12	PORTUNUS TRITUBERCULATUS- ANTIMICROBIAL PROTEIN STUDIES: A REVIEW MOGANAPRIYA S. AND Dr. SHOBA K.	242
13	MARINE TOXINS Dr. M. GOMATHI	278
14	GENETIC DISEASE Ms.S.ARUNA	287
15	MICROPLASTICS AMUDHANILA P	303
16	BIOGAS PRODUCTION K. MUNESWARI	323
17	CRISPR-GENE EDITING TOOL S. ANUPRIYA	343

Emerging Trends in Arts, Science and Humanities (ETASH)

11

ASSESSMENT ON INVITRO SHOOT REGENERATION AND ROOTING OF PIPER LONGUM LINN FROM NODAL EXPLANTS

J. Albino wins and M. Murugan*

Dept. of Botany, Holy Cross College (Autonomous)
Nagercoil-4, Kanyakumari District, TamilNadu, South
India.

(Affiliated to Manonmaniam Sundaranar University,
Tirunelveli)

*Dept. of Biomedical Engineering, Noorul Islam University,
Kumaracoil, Kanyakumari District, TamilNadu, South
India.

E.mail ID: winsbt@gmail.com; muruganbt@gmail.com

Contact Number: 9842652259; 9865063605.

ABSTRACT

In the present investigation, *invitro* propagation was performed for the medicinal plant, *Piper longum* L. by using the



Emerging Trends in Arts, Science and Humanities (ETASH)

Editorial Board

Dr. Manjula K.Swamy

Dr.V.Jeyanthi Kumari

Dr. C.Ramathilagam

Dr. S. Karthik

Dr.Arun Kumar Singh

Mr. Jige Sandipan Babasaheb

Ms. Nitika Tomar

Dr. K. Prabhu

Mrs. S. Violet Beaulah

Mr. Mukul Machhindra Barwant

28th February 2022



**Association of Global Academicians and
Researchers (AGAR) Publications**

ISBN: 978-93-91387-37-2

19	<p>COMPUTATIONAL STUDY REVEALS THE POTENTIAL OF ISOLATED PEPPER AND TURMERIC PHYTOCHEMICALS TO INHIBIT COVID-19 VIRUS MAIN PROTEASE – THE ANTI-VIRAL DRUG</p> <p>A. AKILA, T. SASIKALA, S. SAKTHIVEL, K. AJAY GANESH, M. SHANTHAMANI</p>	357
20	<p>AGRIBOT IN FARMING LAND</p> <p>MS. A. REETHIKA, MS. P.KANAGA PRIYA, MS.R. JEEVITHA, MS. M. S. KANIVARSHINI</p>	372
21	<p>A REVIEW ON ETHNOBOTANY OF TRIBES OF INDIA</p> <p>J. CELIN PAPPA RANI</p>	408
22	<p>IMPACT OF PANDEMIC (COVID 19) ON TOURISM: A STUDY ON SELECTED TOURISM DESTINATION IN WEST BENGAL</p> <p>PRITAM BHATTACHARJEE , AKSHAY KUMAR ,</p>	419

Association of Global Academicians and Researchers Publications

ISSN: 978-93-91387-37-2

Emerging Trends in Arts, Science and Humanities (ETASH)

Chapter -XXI

21

A REVIEW ON ETHNOBOTANY OF TRIBES OF INDIA

J. Celin Pappa Rani

Department of Botany, Holy Cross College (Autonomous),
Nagercoil – 629 004, Tamilnadu, India
(Affiliated to Manonmaniam Sundaranar University)
Email,ccelinpapparani@gmail.com

Abstract

Ethnobotany is the study of past and present inter-relationships which exist between the tribal societies and their surrounding vegetal environment. Ethnobotany was a rapidly growing science, attracting people with widely varying academic background and interests.

Keywords, Tribes, Medicinal plants

Origin and Development of Ethnobotany

Since time immemorial, people have used plants as medicine. Powers (1873- 1874) used the term "Aboriginal Botany" to refer to a study of all the forms of vegetable which the aborigines used for

Association of Global Academicians and Researchers Publications

ISSN: 978-93-91387-37-2



ADVANCES IN BIOSCIENCE AND BIOENGINEERING



ABOUT EDITORS



Dr. S. JAYAKA, is presently working as Professor and Head, Department of Microbiology, Anna's College Institute of Technology, Vengal Rao Research Foundation (Deemed to be University), Palayamkottai. She specialized herself in Environmental Science and pursued her second Ph.D. in Biotechnology from Sakthi College University. She completed her Ph.D under CSR – SET Fellowship. She is a university rank holder right from Under Graduation till M.Phil. She is guiding three Ph.D scholars in various fields of expertise. She has guided 29 M.Phil, 26 Ph.D and 28 PG projects. She has published 82 research papers in several journal SCOPUS and Web of Science indexed National and International Journals with high impact factors. She has presented and participated in 222 National and International conferences / seminars. Highest Research Paper Publications – 2019.



Mrs. A.K. RAJYAN, M. Sc. in Microbiology, M. Phil in Microbiology, M.Ed Pursuing Ph.D in Microbiology and a Managing Director of Institute Anne's College Institute of Technology, Anna's College Institute of Technology, Palayamkottai. She has more than 10 years of Teaching experience, 2 years of Microbiology Lecturer role and more than 2 years of experience as a Principal. For her appreciation, she received the "Paper Presentation Award" for her excellent in International Conference on Biotechnology Approach to various in Palayamkottai. She has 8 paper publications including research articles, review articles and E-Books. To her knowledge, she has been able to Microbiology and Marine Biology researches with particular emphasis on Research and Product Development.

9 785390 781508

ADVANCES IN BIOSCIENCE AND BIOENGINEERING



ESN PUBLICATIONS | ADVANCES IN BIOSCIENCE AND BIOENGINEERING

12

S.No	Title	Page No.
13	A Overview of Fermented Milk Product	209
14	Review On Fermented Drinks	223
15	How Wine's Fermentation is Contributed By A Grape Microbiome - Reviewed.	239
16	Herbal Paneer	257
17	Bioactive Peptides as Potential Nutraceuticals	279
18	Effector Molecules – Enzymes	289
19	Multifunctional Nanoporous Metallic Actuators	301
20	Biomaterials and Its Medical Applications	309
21	A Review on Polonium 210 and Lead 210 in Lower Group Flora	343
22	Silver Nano particle Bio-synthesis of Aloe vera Plant Extract and Investigating its Anti-fungal activity	357

A Review on Polonium 210 and Lead 210 in Lower Group Flora

J. Celin Pappa Rani*

PG and Research Department of Botany, Holy Cross College
(Autonomous), Nagercoil – 629 004

(Affiliated to Manonmaniam Sundaranar University)

*Email: celinpapparani@gmail.com

ABSTRACT

Polonium 210 a alpha emitting radioactive element. It is the predominant naturally occurring radioactive material and is most widely available radioisotope of polonium. It has the property of accumulating in soft tissues of lower group flora and can be used as radioactive indicator of pristine regions.

KEYWORDS: Polonium 210, Flora, Radioactive decay

DISCOVERY OF POLONIUM-210

Polonium, element number 84, was discovered by Marie Sklodowska Curie and her husband Pierre in 1898 by purifying it from pitchblende. They had discovered that refined pitchblende was still significantly radioactive after the uranium had removed, leading them to conclude that at least one other radioactive element was present. element was named after Marie Curie's native Poland. Polonium is the first radioactive element of the periodic table for which all of its isotopes are radioactive. Polonium with 33 isotopes with ranging from 188 to 220. Polonium-210 is the predominant naturally occurring radioactive material and is most widely available radioisotope of polonium. It is a radioactive decay product in the natural uranium – 238 decay series. Polonium-210 is an alpha emitter that has a half life of 138.4 days [1]

ADVANCES IN BIOSCIENCE AND BIOENGINEERING



ABOUT EDITORS



Dr. E. 2019/A, is presently working as Professor and Head, Department of Microbiology, Anna's College Institute of Technology, Victoria Memorial Research Foundation (Awarded to be University), Palamuru. She specialized herself in Environmental Science and pursued her second Ph.D. in Biotechnology from Jodhpur University. She completed her Ph.D. under CSIR – IISc Fellowship. She is a university rank holder from Under Graduation till M.Phil. She is guiding three Ph.D. scholars in various fields of expertise. She has guided 20 M.Phil., 20 P.h.d and 22 U.G. projects. She has published 42 research papers in several journal SCOPUS and Web of Science indexed National and International journals with high impact factors. She has presented and participated in 122 National and International conferences / seminars. Highest Research Paper Publications - 2018.



Mrs. A.K. Raveya, M. Sc. in Microbiology, M. Phil in Microbiology, M.Ed. Pursuing Ph.D. in Microbiology and a Managing Director of Viriditas Micro Lab Pvt Ltd in Association with Golden Jubilee of Bharati Park for Women, Srirang, Chennai, Madras. She has more than 5 years of Teaching experience, 2 years of Microbiology Lecturer role and more than 2 years of experience as a Principal. In her appreciation, she received Best "Paper Presentation Award" for her conference in International Conference on Biotechnology Approach to address in Pandemic Scenario. She has 4 paper publications including research articles, review articles and E-Magazines. To her knowledge, she has been cited in Microbiology and Marine biology researches with particular emphasis on Research and Product Development.

ADVANCES IN BIOSCIENCE AND BIOENGINEERING

ESN PUBLICATIONS |

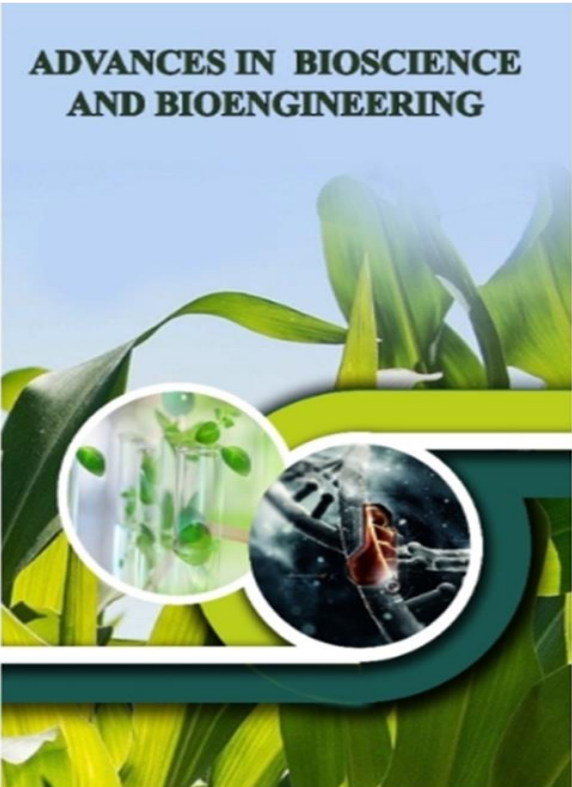

12

INDEX

S.No	Title	Page No.
1	Therapeutic Values of Bioactive Compounds of Plants – An Overview	1
2	Phytoextraction – An Ecofriendly Approach For Remediation of Heavy Metal Contaminated Soils	19
3	Action of Secondary Metabolites Produced By Actinomycetes Against Plant Pathogens A Review	41
4	Insight in to The Human Gut Microbiome	69
5	Contemporary Trends And Future Scenario In Pharmacological Perspective of Medicinal Herbs	93
6	Phytochemical Investigation of Black And White Sesame Seed Extracts And Comparative Study	113
7	A Review on Selected Medicinal Plants of Kanyakumari District, Tamilnadu, South India	125
8	Evaluation of Phytochemical Antioxidant And Antibacterial Activity of Simarouba Glauca	143
9	Greenremediation With Microalgae: A Novel Eco Friendly Method	159
10	Removal of Heavy Metals By Microbial Biosorbents	173
11	Potential Degradation of Industrial Effluents Using Microbes – A Low Cost And Economic Remediation Technology	183
12	Review on Algae in Cosmetic Industry	195

**A REVIEW ON SELECTED MEDICINAL
PLANTS OF KANYAKUMARI DISTRICT,
TAMILNADU, SOUTH INDIA**

J.Albino Wins, J.Amaliya Afrin and B.Moriya

Department of Botany, Holy Cross College (Autonomous)
Nagercoil-4.

(Affiliated to Manonmaniam Sundaranar University, Tirunelveli)

Corresponding Author: Dr.J.Albino Wins

E.mail ID: winsbt@gmail.com

INTRODUCTION:

Nature becomes a great source of medicinal treatment for millions of years. Much of the world's biological diversity remains unexplored as a source of novel biological compounds and the search for new bioactive agents from natural sources, including extreme environmental niches is expanding (Cragg and Newman, 2001). India is blessed with a fashionable wealth of medicinal plants. The medicinal plants have created smart contribution to the event of ancient Indian systems of medicine or drugs are conjointly to native medicine among social group etc. India represents a store house of genetic diversity of medicinal plants. India is sitting on a gold mine of well-recorded and traditionally well-practiced knowledge of herbal medicine. India is perhaps the largest producer of medicinal herbs and is rightly called the "botanical garden of the world". India officially recognizes over 3000 plants for their medicinal value. It is generally estimated that over 6000 plants in India are used in traditional, folk and herbal medicine, representing about 75% of the medicinal needs of the third world countries (Godghate and Sawant, 2013).

India is a land of immense biodiversity in which two out of eighteen hot spots of the world are located. India is also one of the twelve mega biodiversity countries in the world. It is well known

ADVANCES IN BIOSCIENCE AND BIOENGINEERING



ABOUT EDITORS



Dr. S. SIVITHA, is presently working as Professor and Head, Department of Microbiology, Anna Medical Institute of Technology, Vellore. She specialized herself in Environmental Science and pursued her second Ph.D. in Biotechnology from Sathyabama University. She completed her Ph.D. under CGR – 287 Fellowship. She is a voluntary rank holder right from Under Graduate till M.Phil. She is guiding three Ph.D scholars in various fields of research. She has guided 29 M.Phil, 38 B.Sc and 22 B.T students. She has published 42 research papers in several journals SCOPUS and Web of Science indexed National and International journals with high impact factors. She has presented and participated in 121 National and international conferences / seminars. Highest Research Paper Publications – 2019.



Mrs. A.K. Ramesh, M. Sc. in Microbiology, M. Phil in Microbiology, M.Ed. Pursuing Ph.D in Microbiology and a Managing Director of Parasite Micro Lab Pvt Ltd in Association with Golden Jubilee of Bharath Post Air Women, Sivacai, Chennai. Moreover, she has more than 5 years of Teaching experience, 2 years of Microbiology Lecturer role and more than 2 years of experience as a Trainer. For her appreciation, she received "Best Teacher Prizes/ Awards" for her excellent in professional conduct as Best Microbiological Approach to women in Tamil Nadu. Moreover, she has 8 paper publications including research articles, review articles and 5 Monographs. To her knowledge, she has been more in Microbiology and Marine Biology research with particular emphasis on Research and Product Development.

9 789330 781508

ADVANCES IN BIOSCIENCE AND BIOENGINEERING



12

INDEX

S.No	Title	Page No.
1	Therapeutic Values of Bioactive Compounds of Plants – An Overview	1
2	Phytoextraction – An Ecofriendly Approach For Remediation of Heavy Metal Contaminated Soils	19
3	Action of Secondary Metabolites Produced By Actinomycetes Against Plant Pathogens A Review	41
4	Insight in to The Human Gut Microbiome	69
5	Contemporary Trends And Future Scenario In Pharmacological Perspective of Medicinal Herbs	93
6	Phytochemical Investigation of Black And White Sesame Seed Extracts And Comparative Study	113
7	A Review on Selected Medicinal Plants of Kanyakumari District, Tamilnadu, South India	125
8	Evaluation of Phytochemical Antioxidant And Antibacterial Activity of Simarouba Glauca	143
9	Greenremediation With Microalgae: A Novel Eco Friendly Method	159
10	Removal of Heavy Metals By Microbial Biosorbents	173
11	Potential Degradation of Industrial Effluents Using Microbes – A Low Cost And Economic Remediation Technology	183
12	Review on Algae in Cosmetic Industry	195

POTENTIAL DEGRADATION OF INDUSTRIAL EFFLUENTS USING MICROBES – A LOW COST AND ECONOMIC REMEDIATION TECHNOLOGY

Dr. J. Albino Wins and Dr. M. Murugan*

Department of Botany, Holy Cross College (Autonomous),
Nagercoil -4, Kanyakumari District, TamilNadu.

[Affiliated to Manonmaniam Sundaranar University,
Abishekapatti, Tirunelveli District]

* Department of Biomedical Engineering, Noorul Islam Centre
for Higher Education, Deemed University, Kumaracoil,
Kanyakumari District, TamilNadu.

Corresponding Author Name: Dr. J. Albino Wins

EmailID :winsbt@gmail.com

ABSTRACT:

The tremendous advancements in the technology of industrial growth, strongly emphasize the population explosion, which paves way for the root cause of environmental deterioration. The sudden growth of industries has become the important cause of environmental pollution. Besides that, deterioration occurs with soil contamination, sediment contamination, water contamination and air contamination with release of hazardous and toxic chemicals. The industrial effluents possess persistent organic pollutants, which continually disturb the ecosystem, leading to climate changes, disturbing the ground water levels, icecap melting and ozone depletion. Bioremediation

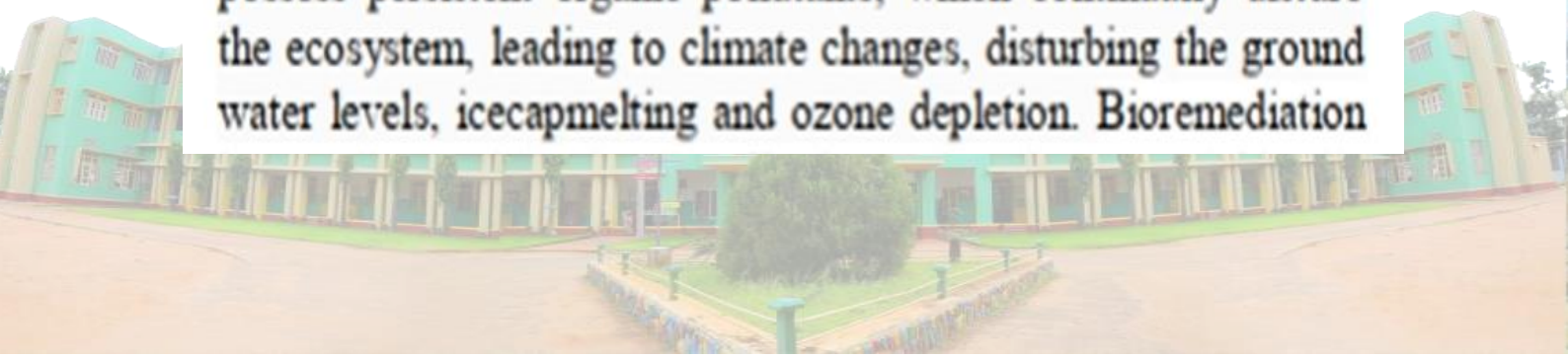

Recent Trends in Multi-Disciplinary Research

About Editors....

Dr. Appa Rao Epi is currently working as an Assistant Professor in the Department of Commerce and Management Studies, at Adikavi Nannaya University MSN Campus, Kakinada. Previously he worked as a course coordinator at Villa International College, Republic of Maldives. He also worked as a Principal and Director of V.S. Lakshmi Institute of Management and Computer Applications. He is M.Com, MBA, PGDCA, Ph.D and UGC-NET qualified. He has taught diverse set of subjects like Accounting for Managers, Financial Management, Business Laws, Production and Operations Management, Managerial Economics, Banking and Insurance, Investment Management, Financial Risk Management, Financial Derivatives, Business Research Methods, Strategic Investment and Management, International Financial Management and Behavioural finance. His teaching experience is of 18 years. He has been an avid researcher with various Research Publications to his credit & has presented many Papers in National and International Conferences. He is a life member of Indian Commerce Association (ICA) and Indian Accounting Association (IAA). He believes in experiential learning as a means of overall development of the students.



Dr. Sridevi Maganti is currently working as an Assistant Professor in the Department of Commerce and Management Studies, at Adikavi Nannaya University MSN Campus, Kakinada. She has 11 years of teaching and research experience together, successfully contributing to the academic curriculum development & delivery and expertise in providing instruction to postgraduate students. She has done MBA and M.Com and awarded Ph.D. in Management Studies from Andhra University, Visakhapatnam. She has qualified UGC-NET and AP-SET in Management. Her research interests are on Entrepreneurship, MSME's, Competency Mapping, Green HRM and Digital Marketing. She has published several papers in reputed International Journals and authored textbooks on the titles viz., Business Economics, Business Communication, Customer Relationship Management, Managerial Economics etc., and acted as an editor for several books. She is a Founder Member and Life Member of International Association of Commerce and Management (IACM), Bestow Edutext International LLP, Life member of Association of Global Academician and Researchers (AGAR), Life Member in Society for Environment and Sustainable Development (SESD), New Delhi. She has received "KEERTI PURASKAR AWARD 2020" from Sri Maniki Reddi Healthcare Foundation in collaboration with Indian Public Health Association, East Godavari district on the occasion of International Women's Day, 2020.



Shree Publishing House
Flat - 23, Block No. 2 LIG-II, APH Colony,
Kommadi, madhuravada, Visakhapatnam-530048
Andhra Pradesh
Ph. no- 9948250752, 9398778826
E-mail: shreepublishinghouse@gmail.com



Price: Rs. 730/-

**Recent Trends in
Multi-Disciplinary Research**
VOL-2, 2022

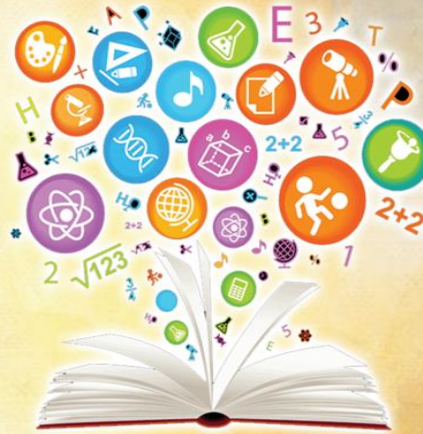

Dr. Appa Rao Epi

Dr. Sridevi Maganti

CONTENTS

Chapter No.	Title of the Chapter	Page No.
1	Evaluation of Antimicrobial Effect in The Stem And Leaves of <i>Saraca Indica</i> J. Albino Wins & M. Murugan	1
2	A Study on Marginalized Communities in Higher Education and their Dropouts - Designing Models to Classify and Predict the Options Using Deep Learning Techniques Dr.M.Kamala Kumari	11
3	The Effects of Augmented, Mixed, and Virtual Reality Technology on Consumer Experience Mr. Pothula Nani Babu	20
4	Capital Punishment and Constitutional Validity Under the Indian Constitution P. Suneetha	33
5	A Study on Recent Trends in Recruitment and Online Onboarding Gowthu Suresh Pradeep	42
6	A Study on Opinions of Retailers on the Recent Changes in Government Policies Dr. P Meena Kumari	49
7	Implementation of Good Governance Practices Through Direct Benefit Transfer Scheme in India Dr. Joseph Steephen Kommara	68
8	Market Segmentation and Positioning Ms. A.Suganya & S. J.Sureya	78
9	E-Learning Based Education: A Technology Perspective Dr. L.Madhu Kumar & P.Raja Kumar Reddy	86
10	Digital Marketing: A New Paradigm Shift In The Challenging Age Dr. D.Ajay Rathan & Dr. Sridevi Maganti	94

Chapter
1EVALUATION OF ANTIMICROBIAL EFFECT IN THE
STEM AND LEAVES OF *SARACA INDICA*

*J.Albino Wins, **M.Murugan

*Dept. of Botany, Holy Cross College (Autonomous), Nagercoil. (Affiliated to Manonmaniam Sundaranar University, Tirunelveli) E-Mail :winsbt@gmail.com

**Dept. of Biomedical Engineering, Noorul Islam Centre For Higher Education, Kumaracoil. E-Mail: muruuganbt@gmail.com

Abstract : *In the present work, an attempt has been made to analyse the antibacterial and antifungal potential of ethanolic, methanolic, acetonetic and aqueous extracts of Saraca Asoca against Klebsiella pneumoniae, Staphylococcus aureus, Escherichia coli, Proteus mirabilis and Pseudomonas aeruginosa among bacterial strains. Aspergillus niger and Candida albicans among fungal strains by disc diffusion method and agar well method the antibacterial and antifungal activities were determined by measuring the diameter of the zone of inhibition. The ethanolic, acetonetic extracts of Saraca asoca possessed the highest antibacterial with a zone of inhibition of (17 mm) for Proteus mirabilis and highest antifungal activity with a zone of inhibition (20 mm) for Aspergillus niger. Methanolic extracts, exhibited lesser antibacterial activity with respect to Staphylococcus aureus (8 mm) and antifungal activities Candida albicans (7 mm) when compared to ethanolic extracts. Streptomycin (positive control) produced maximum and minimum zones of inhibition against Staphylococcus aureus (21 mm) and Klebsiella pneumoniae (20 mm) respectively. Minimum Inhibitory Concentration (MIC) of the ethanolic stem extract of S. indica plant was determined by broth microdilution method. MIC against gram negative bacteria ranged from 0.01 mg/ml to 0.1 mg/ml respectively. The active antibacterial compounds analysed by Thin Layer Chromatography (TLC).*

Keywords: *Saraca indica, Antibiotic sensitivity test, Kirby-Bauer, Pathogens*

Introduction

According to the World Health Organization medicinal plants serve as the best source for a variety of drugs. Therefore, such plants are being investigated for better understanding of their medicinal properties (Aloet *et al.*, 2012). Plants have been used since ancient times to treat common infectious diseases whether locally within the dermis or a blood infection (Ozcanet *et al.*, 2009). There are several reports in literature regarding the antimicrobial activity of crude extracts prepared from plants (El-Seidiet *et al.*, 2002; Rojas *et al.*, 2003; Duraipandiyane *et al.*, 2006; Parekh and Chanda, 2007b).

Leaves of *Azadirachta indica* possess antibacterial, antifungal, antiviral, and even antiparasitic property and therefore exhibit wide range of pharmacological activities of neem leaf which may include immunomodulatory, anti-inflammatory, antihyperglycemic, antiulcer, antimalarial, antifungal, antibacterial, antiviral,

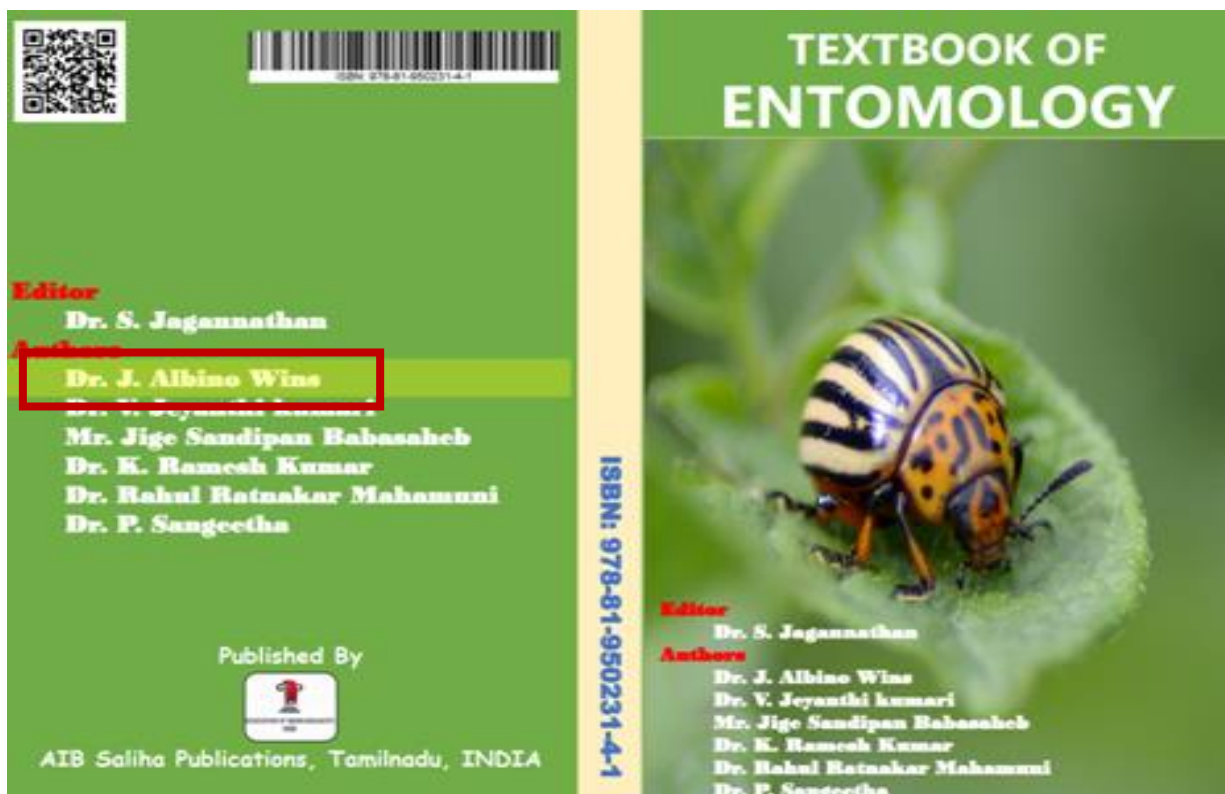

CHAPTER NO	CONTENTS	PAGE NO
1	CLASSIFICATION Classification of insects up to order with examples.	1-48
2	BENEFICIAL INSECTS Biology of honey bees, lac insects and their management.	49-79
3	SERICULTURE Prospects of sericulture, Biology of silkworm (Nutrition, Genetics, Endocrinology, Reproduction, Pest and Diseases).	80-111
4	INSECT PESTS Insects as crop pests: Types of injuries and loss caused to plants in general. Factors governing the outbreak of pests.	112-148
5	PESTS CONTROL Principles and methods of pest suppression: Natural, Cultural, mechanical, physical, chemical, Biological and Integrated pest management.	149-200
6.	INSECTS AS VECTORS Vector borne diseases: Method of transmission of parasitic agents with special reference to mosquitoes and houseflies	201-239

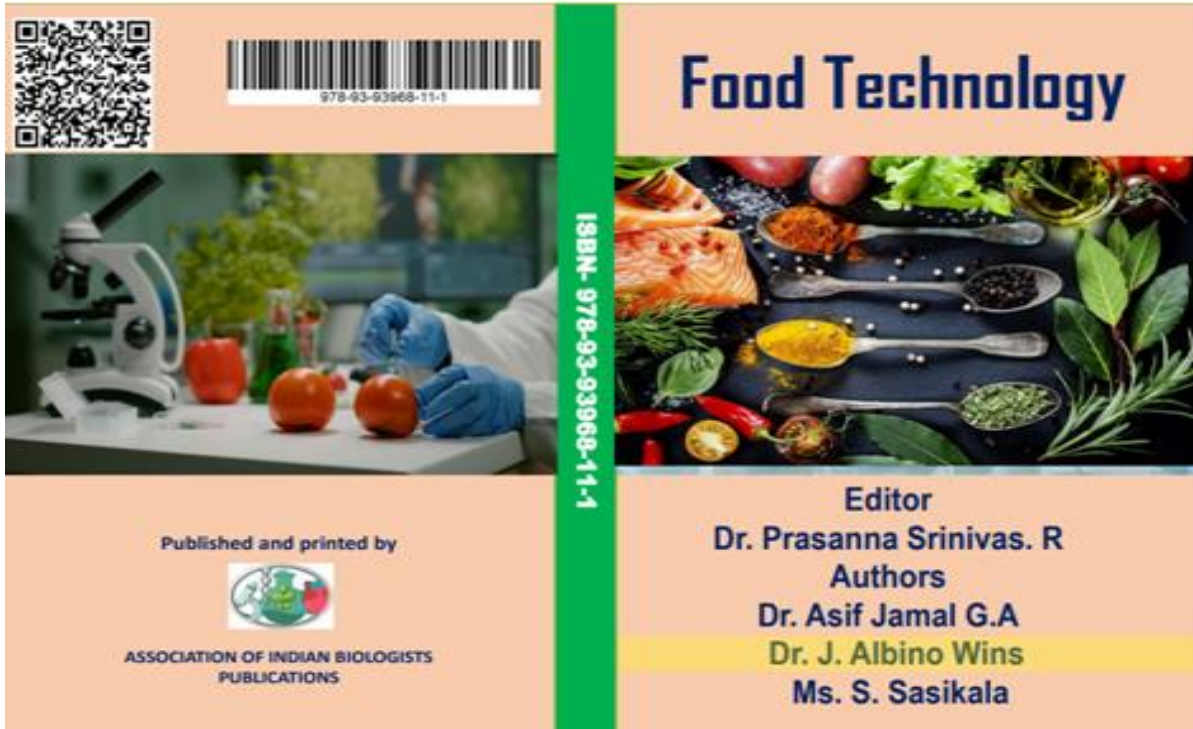

Published and printed by



ASSOCIATION OF INDIAN BIOLOGISTS
PUBLICATIONS

Food Technology

ISBN- 978-93-93968-11-1

Editor

Dr. Prasanna Srinivas. R

Authors

Dr. Asif Jamal G.A

Dr. J. Albino Wins

Ms. S. Sasikala

Copyright: All rights reserved. No part of this book may be reproduced or reprinted without the prior written permission of the contributors or publisher.

First Edition: 2022

Place of Publication: Vaniyambadi, Tirupattur District, Tamil Nadu, India.

Food Technology

Editor

Dr. Prasanna Srinivas. R

Authors

Dr. Asif Jamal G.A

Dr. J. Albino Wins

Ms. S. Sasikala

Published and Printed

**ASSOCIATION OF INDIAN BIOLOGISTS
PUBLICATIONS**

Tamil Nadu, India.

All rights reserved. No part of this book may be reproduced or reprinted without the prior written permission of the publisher or authors.

First Edition: 2022

ISBN -978-93-93968-11-1

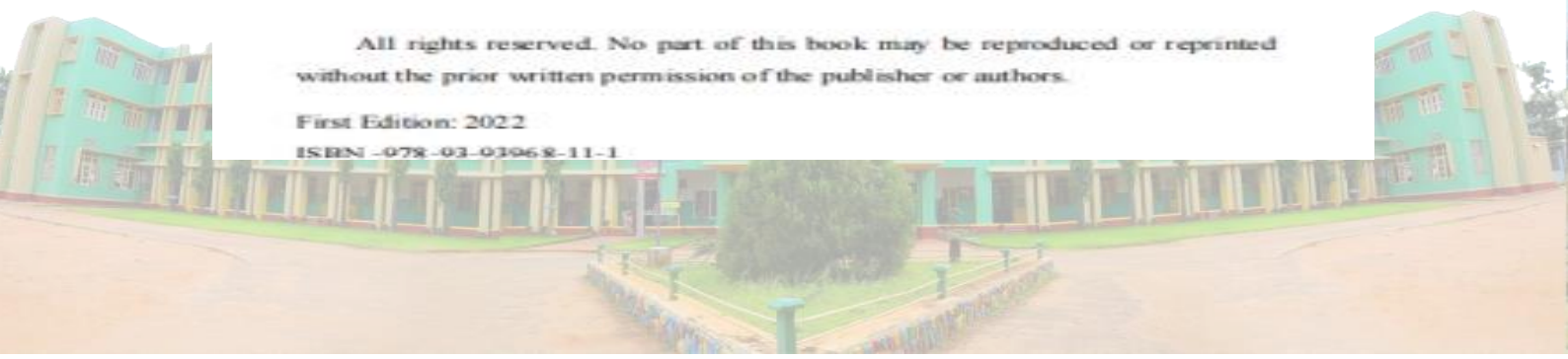

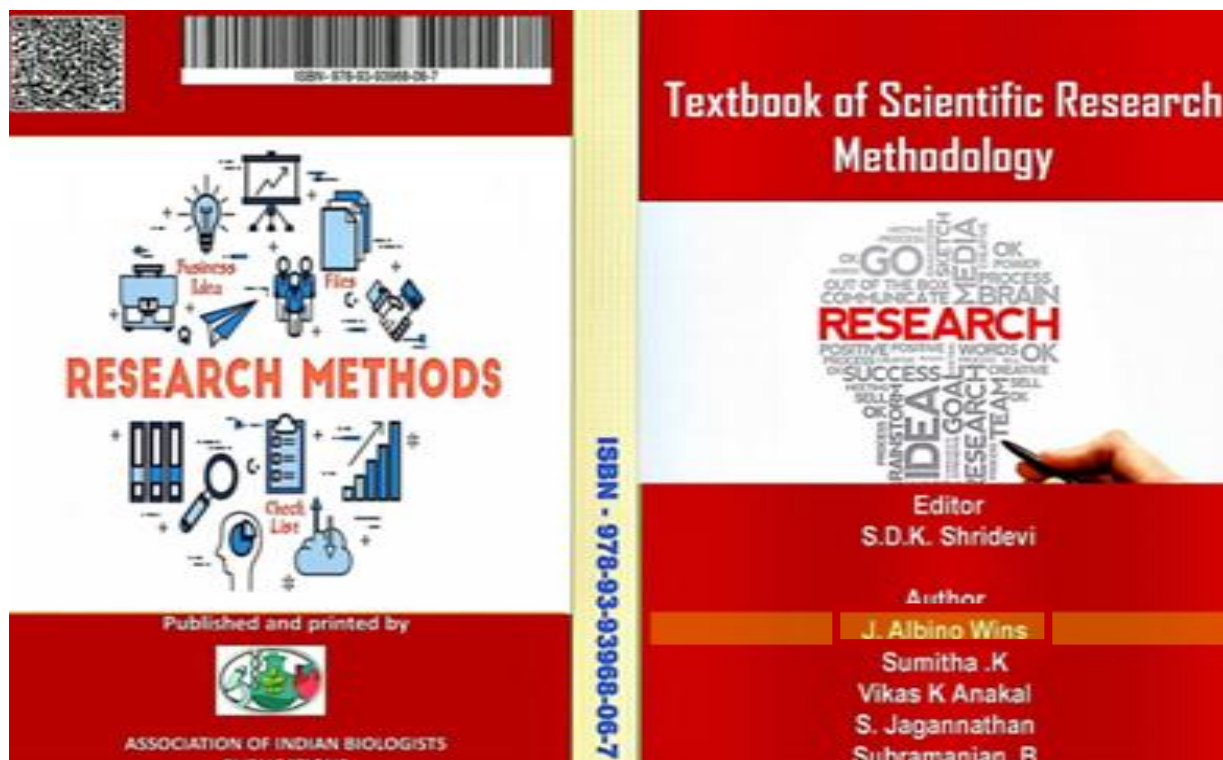

Chapter No	Editors and Author's Profile
1.	<p>Dr.Sumitha.K, Associate Professor and HOD, Department of Business Administration, East Point college of Higher education, Bangalore -560049 drsutha.epche@eastpoint.ac.in</p>
2.	<p>Mr.Subramanian.B Assistance Professor, Department of Business Administration(Aviation Management), East point college of Higher education, Email: bsmanian.epche@eastpoint.ac.in Bangalore, Karnataka 560049.</p>
3.	<p>Dr. J. Albino Wins Assistant Professor Department of Botany Holy Cross College (Autonomous) Nagercoil-4 Email: winsbt@gmail.com</p>
4.	<p>Dr. S. Jagannathan Assistant Research Officer, Pasteur Institute of India Coonoor- 643: 103 The Nilgiris, Tamilnadu Email: seljag2005@gmail.com</p>
5.	<p>Mr.Vikas K Anakal Assistant Professor Department of Chemical Engineering, BheemannaKhandre Institute of Technology (BKIT), Bhalki-Karnataka 585328 Email: vikaskanakal100@gmail.com</p>

CHAPTER-III

Introduction and Scope of Bioinformatics, Role of Computers in Biology. Useful search engines–Boolean searching, Search engine algorithms. Finding scientific articles in Google scholar, Science Direct, Scopus, Web of Science and UGC-CARE.

Dr. J. Albino Wins

Assistant Professor

Department of Botany

Holy Cross College (Autonomous)

Nagercoil-4

Email: winsbt@gmail.com

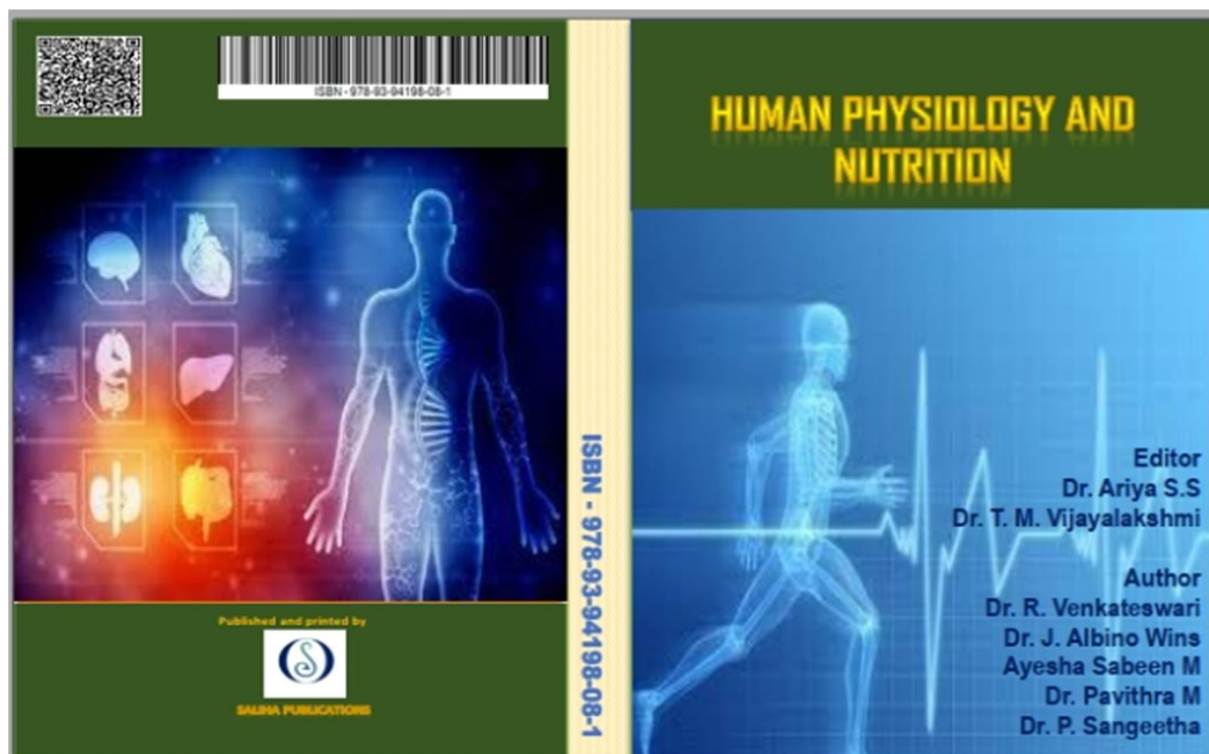

Chapter No	Author's Profile
1.	<p>Dr. R. Venkateswari Assistant Professor Department of Medical Biochemistry University of Madras Taramani campus Chennai 600113 vengiteja06@yahoo.co.in</p>
2.	<p>Dr. J. Albino Wins Assistant Professor Department of Botany Holy Cross College (Autonomous) Nagercoil-4 Email: winsbt@gmail.com</p>
3.	<p>Ayesha Sabeen M Assistant Professor & Head Department of Biochemistry Vivekanandha Arts and Science College for Women, Veerachipalayam, Sankari (TK), Salem District - 637 303. Email- ayeshachemistry14@gmail.com</p>
4.	<p>Dr. Pavithra M Assistant Professor PG Department of Biotechnology, Dwaraka Doss Goverdhan Doss Vaishnav College, Arumbakkam, Chennai-600106. Tamilnadu. Email: pavithram@dgvaishnavcollege.edu.in</p>
5.	<p>Dr.P.Sangeetha Head and Asst Professor Department of Zoology AnnaiVailankanni Arts and science college Thanjavur-613 007 Email- sangeethapanchamoorthv@gmail.com</p>

CHAPTER NO	CONTENTS	PAGE NO
1	Composition and functions of Blood and Plasma, Blood volume regulation, Blood groups. Blood coagulation mechanism, anticoagulants and its mode of action. Formation and mechanism of Haemoglobin. Cardiophysiology-functional anatomy of heart- genesis and spread of cardiac impulses- cardiac cycle- heart sound- cardiac output- cardiovascular regulatory mechanisms- ECG. Lymph Composition and function of lymph.	1-65
2	Respiratory physiology- functional anatomy of air-passages and lung- respiratory muscles- mechanism of respiration- lung volumes and capacities- gas exchange in the lungs- regulation of respiration. Mechanism of transport of blood gases O_2 and CO_2 . Acid-base balance \square Role of buffers, erythrocytes, respiratory system and kidneys.	66-123
3	Nerve physiology-Structure of neuron and synapse- excitability- action potential conduction of never	124-197

CHAPTER-I

Composition and functions of Blood and Plasma, Blood volume regulation, Blood groups. Blood coagulation mechanism, anticoagulants and its mode of action. Formation and mechanism of Haemoglobin. Cardiophysiology- functional anatomy of heart- genesis and spread of cardiac impulses- cardiac cycle- heart sound- cardiac output- cardiovascular regulatory mechanisms- ECG. Lymph – Composition and function of lymph.

Dr.J.ALBINO WINS,
Assistant Professor,
Department of Botany,
Holy Cross College (Autonomous),
Nagercoil -4
Kanyakumari District.
TamilNadu, South India
E.mail: winsbt@gmail.com

ISBN: 978-81-950236-2-2

Recent Innovations in Engineering, Science and Management (RIESM)

Editors

Prof. (Dr.) Atul Kumar
Dr Vijay Ramkisan Lakwal
Dr. Pallavi Mane
Dr. Santosh Kumar
Mr. P. Mohammed Buhari Saleem
Dr. C. Ramathilagam

Associate Editors

Mr. Biswadip Basu Mallik
Mr. Shashi Kant Gupta
Dr. Amit Mishra
Dr. P. Karthika



**Association of Global Academicians and
Researchers (AGAR) Publications
Tamil Nadu, India**

<p>52</p>	<p>EVALUATION OF PLASMID CURING IN ANTIBIOTIC RESISTANT <i>ESCHERICHIA COLI</i> ISOLATES WITH REFERENCE TO URINARY TRACT INFECTION</p> <p>J. Albino Wins and M. Murugan</p>	<p>1152-1162</p>
<p>53</p>	<p>SYNTHESIS AND ANTIBACTERIAL APPLICATIONS OF COPPER: NANOPARTICLES</p> <p>Dr C. Ramathilagam and Dr. V. Malarvizhi</p>	<p>1163-1194</p>
<p>54</p>	<p>ANALYSIS THE ANTIBACTERIAL EFFECT OF LEAVES OF NYCTHANTHES ARBOR-TRITIS ON <i>ESCHERICHIA COLI</i></p> <p>V.Jeyanthi kumari</p>	<p>1195-1211</p>
<p>55</p>	<p>ROLE OF MEDICINAL PLANTS IN CORONA INFECTION WITH REFERENCE TO CINCHONA SPECIES</p> <p>Dr. Amaresh Topalakatti.</p>	<p>1212-1224</p>



Recent Innovations in Engineering, Science and Management (RIESM)

Chapter LII

52

**EVALUATION OF PLASMID CURING IN ANTIBIOTIC RESISTANT
ESCHERICHIA COLI ISOLATES WITH REFERENCE TO URINARY
TRACT INFECTION**

J. Albino Wins and M. Murugan*

**Department of Botany, Holy Cross College (Autonomous),
Nagercoil -4.[Affiliated to ManonmaniamSundaranar University,
Abishekapatti, Tirunelveli District]**

**Department of Biomedical Sciences, Noorul Islam Centre for
Higher Education, Kumaracoil, Kanyakumari District,
TamilNadu.**

E.MailID : winsbt@gmail.com

ABSTRACT:

Plasmids are extra-chromosomal double-stranded circular DNA possessing the capability to replicate independently of the host chromosome, but they coexist with it. In the present study, ten clinical isolates of *Escherichia coli* from urine sample of Urinary tract infected patients were collected from the Medical Laboratory of Nagercoil, Kanyakumari District. Antibiotic susceptibility test was performed to know the resistant, sensitive patterns. Plasmid curing was done to know about the nature of resistance pattern, that is plasmid mediated or chromosomal mediated. From the present



BOOK OF ABSTRACTS

**National Seminar
on
Biotechnology, Environment
& Conservation**

25-26 August 2022



Organised by

**Post Graduate Department of Botany
St. Dominic's College, Kanjirapally**

(DST-FIST Sponsored Department)

(Affiliated to Mahatma Gandhi University, Kottayam)

In association with Kerala State Higher Education Council,
Govt. of Kerala

BOOK OF ABSTRACTS

National Seminar on
**Biotechnology,
Environment & Conservation**
25-26 August 2022

Editors

R B Smitha, S Prasanthkumar

Copyright @2022, Department of Botany, St. Dominic's College, Kanjirapally

The contents and information in this book of abstracts of the papers presented in the National seminar on "Biotechnology, Environment & Conservation" organized by the Post Graduate Department of Botany, St. Dominic's College, Kanjirapally, during 25th to 26th August 2022 at Golden Jubilee Hall. But the editors/publishers cannot assume responsibility for the validity and authenticity of all materials and information.

First published in August 2022

Published by

Scire Science
BioNest, KINFRA HiTech Park, KTIZ, Kochi -683503, India
M: +91 9207461932 / 0484 -2972240
www.scire.co.in, www.scirescience.com

ISBN: 978-81-955053-2-6



978-81-955053-2-6

Layout & Cover Design: R B Smitha

Printed at: Vignjanam Kply



National Seminar on Biotechnology, Environment & Conservation

BT 06 Lekshmi S and William Decruse S

Effectiveness of five Ceratobasidium sp. isolates on symbiotic seed germination of Aerides crispata Lindl., an endemic orchid of Western Ghats, India.

BT 07 Lakshmi Prasad S, Abhil Sebi Yoe and Sudheep N M

Wetland ecosystem, an unexplored resource for medicinal plants and novel chemical compounds.

BT 08 Aswathy Rajappan and Smitha R B

Antimicrobial studies on Sesbania grandiflora

BT 09 Pepsi A and Rebisha R

A floristic study on sacred groves of Karungal Panchayat, Kanyakumari District, Tamilnadu, India

BT 10 Sreeja C S and A V Raghu

Effect of elicitors and precursors on the production of secondary metabolites in in vitro cultures of Oroxylum indicum

BT 11 Sruthi P and Abdussalam A K

Comparative GC-MS analysis of phytochemical compounds in petroleum ether extract of two species of Dioscorea in Wayanad district, Kerala.

BT 12 Salasmi K and A B Remashree

Comparison of antibacterial activity of hemiparasite Dendrophthoe falcata (l.f.) Ettingsh growing on four different host medicinal plants

BT 13 Shahana Jasmi A and Smitha R B

Isolation and partial purification of catechol 2, 3 dioxygeanse from Fusarium solani – an oil degrading fungus

BT 14 Albino Wins J and Murugan M

A review on prevalence of pesticides and microbial degradation in environmental sustainability

BT 15 Jerin Asha T, Iren Amutha A, Medo Merina M and Bojaxa Rosy A

Antibacterial efficacy of evergreen medicinal plant Annona muricata L. Seeds

A REVIEW ON PREVELANCE OF PESTICIDES AND MICROBIAL DEGRADATION IN ENVIRONMENTAL SUSTAINABILITY

J. Albino Wins and M. Murugan*

¹Department of Botany, Holy Cross College (Autonomous), Nagercoil -4, Kanyakumari District, TamilNadu.

²Affiliated to Manonmaniam Sundaranar University, Abishekapatti, Tirunelveli District)

* Department of Biomedical Engineering, Noorul Islam Centre for Higher Education, Deemed University, Kumaracoil, Kanyakumari District, Tamil Nadu.

Corresponding author E.Mail Id.: winsbt@gmail.com; muruganbt@gmail.com

The agricultural advancements that emphasize the population explosion, which paves way for the root cause of environmental deterioration. The sudden growth of industries has become the important cause of environmental pollution. Besides that, deterioration occurs with soil contamination, sediment contamination, water contamination and air contamination with release of hazardous and toxic chemicals. The pesticides possess persistent organic pollutants, which continually disturb the ecosystem, leading to climate changes, disturbing the ground water levels, ice cap melting and ozone depletion. Microbial remediation is the best and effective technology for decontaminating the polluted systems with inexpensive cost. Thus, microorganisms are the effective biological tool for treating the pesticide residues, as it has the capacity to sequesters CO₂ during its adaptive growth.

Keywords: Pesticides, Microorganisms, Bioremediation, Environmental Pollution, Ecosystem

BOOK OF ABSTRACTS

**National Seminar
on
Biotechnology, Environment
& Conservation**

25-26 August 2022



Organised by

**Post Graduate Department of Botany
St. Dominic's College, Kanjirapally**

(DST-FIST Sponsored Department)

(Affiliated to Mahatma Gandhi University, Kottayam)

In association with Kerala State Higher Education Council,
Govt. of Kerala

BOOK OF ABSTRACTS

National Seminar on
**Biotechnology,
Environment & Conservation**
25-26 August 2022

Editors

R B Smitha, S Prasanthkumar

Copyright @2022, Department of Botany, St. Dominic's College, Kanjirapally

The contents and information in this book of abstracts of the papers presented in the National seminar on "Biotechnology, Environment & Conservation" organized by the Post Graduate Department of Botany, St. Dominic's College, Kanjirapally, during 25th to 26th August 2022 at Golden Jubilee Hall. But the editors/publishers cannot assume responsibility for the validity and authenticity of all materials and information.

First published in August 2022

Published by

Scire Science
BioNest, KINFRA HiTech Park, KTIZ, Kochi -683503, India
M: +91 9207461932 / 0484 -2972240
www.scire.co.in, www.scirescience.com

ISBN: 978-81-955053-2-6



Layout & Cover Design: R B Smitha

Printed at: Vignjanam Kply



Day 2: 26th August 2022

1. Invited Talk

Dr. P. A. Jose, Principal Scientist, Sustainable Forest Management Division, KSCSTE-Kerala Forest Research Institute, Peechi.

Topic: Conservation of Rare Endangered and Threatened plants of Western Ghats

2. Invited Talk

Dr. Leena Abraham, Head, Department of Botany, St. Thomas College, Kozhenchery.

Topic: Remote Sensing and GIS In Forestry

**Technical Session- Biodiversity & Systematics
Oral Presentations**

BS 01 Jisha Daniel, Rajendraprasad M and Sureshkumar S

Pollen morphology of Oxalidaceae in Kerala.

BS 02 Merin Ann Ninan, Binoy T Thomas and Thomas V P

In silico PCR analysis of Terrestrial algae

BS 03 Reshma Elizabeth Alex and Siril E A

Comparative evaluation of different fruit rind samples of Garcinia gummi-gutta (L.) Robs.

BS 04 Tiny Antony, Linu Mathew and Jomy Augustine

Molecular phylogeny of Strobilanthes species seen in Paithalmala, Southern Western Ghats, India.

BS 05 Catherine Sheeja V and Anami Augustus Arul A

Wetland diversity studies on Karuppu Kulam, Nalloor village of Vilavancode Taluk in Kanyakumari District, Tamil Nadu, India

BS 06 Celin Pappa Rani J

Tribal knowledge and status of IUCN red listed plants used by the Kani tribes of Kanyakumari Wildlife Sanctuary

BS-06

**TRIBAL KNOWLEDGE AND STATUS OF IUCN RED LISTED
PLANTS USED BY THE KANI TRIBES OF KANYAKUMARI
WILDLIFE SANCTUARY**

J. Celin Pappa Rani

*Department of Botany and Research Centre, Holy Cross College (Autonomous),
Nagercoil-4.*

(Affiliated to Manonmaniam Sundaranar University, Tirunelveli -627 012)

**Corresponding Author E-mail Id: celinpapparani@gmail.com*

Western Ghats of peninsular India ranks ninth in terms of species richness and endemism. Kanyakumari Wildlife Sanctuary with adjacent areas of Kalakkad Mundanthurai Tiger reserve and Neyyar Wildlife sanctuary of Kerala state constitute the southernmost tip of Western Ghats. The natural vegetation of this region represents biomass ranging from southern thorn forests, dry deciduous and moist deciduous, semi evergreen forest to ever green sholas with grassy downs. The aim of this study was to collect information on the red listed medicinal plants used by the Kani tribes of Southern Western Ghats. Rarity of taxa and exotic taxa were determined by field observation and published literature, the criterion for categorization of threatened taxa was based on IUCN red list of threatened species. The field survey was carried out during the years 2014-2016 among the Kanis residing in and around the Kanyakumari Wildlife Sanctuary. Regular field trips were made to the tribal settlements in different seasons of the year. The findings reveal that 44 plants used by the Kani traditionally for treating different ailments have been enlisted in the IUCN Red Data Book. The plants which are in risk of extinction in wild have to be protected for the prosperity of future.

Keywords: Kani, Kanyakumari Wildlife Sanctuary, Red listed, Rare

Preetham Elumalai
Baskaralingam Vaseeharan
Sreeja Lakshmi *Editors*

Aquatic Lectins

Immune Defense, Biological
Recognition and Molecular
Advancements

 Springer

ISBN 978-981-19-0431-8

ISBN 978-981-19-0432-5 (eBook)

<https://doi.org/10.1007/978-981-19-0432-5>

© The Editor(s) (if applicable) and The Author(s), under exclusive license to Springer Nature Singapore Pte Ltd. 2022

This work is subject to copyright. All rights are solely and exclusively licensed by the Publisher, whether the whole or part of the material is concerned, specifically the rights of translation, reprinting, reuse of illustrations, recitation, broadcasting, reproduction on microfilms or in any other physical way, and transmission or information storage and retrieval, electronic adaptation, computer software, or by similar or dissimilar methodology now known or hereafter developed.

The use of general descriptive names, registered names, trademarks, service marks, etc. in this publication does not imply, even in the absence of a specific statement, that such names are exempt from the relevant protective laws and regulations and therefore free for general use.

The publisher, the authors and the editors are safe to assume that the advice and information in this book are believed to be true and accurate in the date of publication. Neither the publisher nor the authors or the editors give a warranty, expressed or implied, with respect to the material contained herein or for any errors or omissions that may have been made. The publisher remains neutral with regard to jurisdictional claims in published maps and institutional affiliations.

This Springer imprint is published by the registered company Springer Nature Singapore Pte Ltd. The registered company address is: 152 Beach Road, #21-01/04 Gateway East, Singapore 189721, Singapore.

Contents

Part I Aquatic Lectins: History and Background

1	Aquatic Lectins: An Overview (A Paradigm)	3
	Abigith Abraham, C. M. Rafeeq, Resiya Karim, and Abdul Salam Rubeena	
2	Aquatic Lectins: Biological Recognition Molecules	23
	V. Ramasubramanian and V. Brindha Priyadarisini	
3	Fish Lectins: History, Types, and Structural Classification	45
	Nayomi John, Rukhiya Salim, Swathi Ramesh, and Nivya Mariam Paul	
4	Localization and Diverse Distribution of Fish Lectins	63
	J. C. Anjana	

Part II Crustacean and Molluscs Lectins

5	Investigation on Mollusc Lectins	81
	M. Chellapackialakshmi and C. Ravi	
6	Investigation of Lectins from Anomuran and Brachyuran Crabs	97
	Mary Metilda Bai Silvester, Prakash Shoba Savariyar Adimy, Josephine Priyatharshini Chellappa, Punitha Amirtha Mani, and Basil Rose Michael Rajam	
7	Lectins in Penaeid Shrimps: Purification, Characterization, and Biological Significance	125
	Vinoliya Josephine Mary Johnson, Arokya Glory Pushpa Thiraviam, Anitha Chellathangam, Viswambari Devi Ramaswamy, and Basil Rose Michael Rajam	





Aquatic Lectins pp 97–123 | [Cite as](#)

[Home](#) > [Aquatic Lectins](#) > Chapter

Investigation of Lectins from Anomuran and Brachyuran Crabs

[Mary Metilda Bai Silvester](#), [Prakash Shoba Savariyar Adimy](#), [Josephine Priyatharshini Chellappa](#), [Punitha Amirtha Mani](#) & [Basil Rose Michael Rajam](#)

Chapter | [First Online: 03 May 2022](#)

250 Accesses

Abstract

Lectins are a class of specific carbohydrate binding proteins that can agglutinate cells or precipitate polysaccharides and glycoproteins and function as recognition molecules. They vary in molecular size, amino acid composition, three-dimensional structure, metal requirement, and function in order to adapt to the challenges of the antigens/ pathogens in the surrounding environment. There are different types of lectins such as C-type (calcium dependent lectin), S-type or Galectins (β -galactoside binding lectins), L-type (lectins containing leguminous lectin domain), MBL (mannose-binding lectin), P-type (mannose 6-phosphate receptor specific lectin), N-type (recognize mannose 6-phosphate N-glycans), R-type (contain structurally similar CRD to ricin), Collectins (collagen-containing C-type lectins), I-type (immunoglobulin type lectin), etc. Siglecs are a group of I-type lectins with sialic acid (Sia)-specificity and an amino-terminal. Such sialic acid specific lectins are of growing interest as reagents in biochemical research and diagnostic analysis and can be extremely useful to study sialic acids in diagnosis of pathogenic disease and tumors. The prevalence of such impressive sialic acid specific lectin with significant biomedical prospective is reported among arthropods and molluscs. Among these, the lectins of crabs were studied elaborately and almost all reported crab lectins, especially brachyuran crabs are of sialic acid specific. This chapter deliberates the lectins identified from anomuran and brachyuran crabs.

Keywords

[Agglutinin](#)

[Arthropods](#)

[Crabs](#)

[Crustacea](#)

[Hermit crabs](#)

[Lectin](#)

[Malacostraca](#)

[Sialic acid](#)

[Siglecs](#)

Preetham Elumalai
Baskaralingam Vaseeharan
Sreeja Lakshmi *Editors*

Aquatic Lectins

Immune Defense, Biological
Recognition and Molecular
Advancements

 Springer

ISBN 978-981-19-0431-8

ISBN 978-981-19-0432-5 (eBook)

<https://doi.org/10.1007/978-981-19-0432-5>

© The Editor(s) (if applicable) and The Author(s), under exclusive license to Springer Nature Singapore Pte Ltd. 2022

This work is subject to copyright. All rights are solely and exclusively licensed by the Publisher, whether the whole or part of the material is concerned, specifically the rights of translation, reprinting, reuse of illustrations, recitation, broadcasting, reproduction on microfilms or in any other physical way, and transmission or information storage and retrieval, electronic adaptation, computer software, or by similar or dissimilar methodology now known or hereafter developed.

The use of general descriptive names, registered names, trademarks, service marks, etc. in this publication does not imply, even in the absence of a specific statement, that such names are exempt from the relevant protective laws and regulations and therefore free for general use.

The publisher, the authors and the editors are safe to assume that the advice and information in this book are believed to be true and accurate at the date of publication. Neither the publisher nor the authors or the editors give a warranty, expressed or implied, with respect to the material contained herein or for any errors or omissions that may have been made. The publisher remains neutral with regard to jurisdictional claims in published maps and institutional affiliations.

This Springer imprint is published by the registered company Springer Nature Singapore Pte Ltd. The registered company address is: 152 Beach Road, #21-01/04 Gateway East, Singapore 189721, Singapore.

Contents

Part I Aquatic Lectins: History and Background

1 Aquatic Lectins: An Overview (A Paradigm)	3
Abigith Abraham, C. M. Rafeeq, Resiya Karim, and Abdul Salam Rubeena	
2 Aquatic Lectins: Biological Recognition Molecules	23
V. Ramasubramanian and V. Brindha Priyadarisini	
3 Fish Lectins: History, Types, and Structural Classification	45
Nayomi John, Rukhiya Salim, Swathi Ramesh, and Nivya Mariam Paul	
4 Localization and Diverse Distribution of Fish Lectins	63
J. C. Anjana	

Part II Crustacean and Molluscs Lectins

5 Investigation on Mollusc Lectins	81
M. Chellapackialakshmi and C. Ravi	
6 Investigation of Lectins from Anomuran and Brachyuran Crabs	97
Mary Metilda Bai Silvester, Prakash Shoba Savariyar Adimy, Josephine Priyatharshini Chellappa, Punitha Amirtha Mani, and Basil Rose Michael Rajam	
7 Lectins in Penaeid Shrimps: Purification, Characterization, and Biological Significance	125
Vinoliya Josephine Mary Johnson, Arokya Glory Pushpa Thiraviam, Anitha Chellathangam, Viswambari Devi Ramaswamy, and Basil Rose Michael Rajam	

SPRINGER LINK

[Find a journal](#)
[Publish with us](#)
[Track your research](#)
 [Search](#)

[Aquatic Lectins](#) pp 125–167 | [Cite as](#)

[Home](#) > [Aquatic Lectins](#) > [Chapter](#)

Lectins in Penaeid Shrimps: Purification, Characterization, and Biological Significance

[Vinoliya Josephine Mary Johnson](#), [Arokya Glory Pushpa Thiraviam](#), [Anitha Chellathangam](#), [Jiswambari Devi Ramaswamy](#) & [Basil Rose Michael Rajam](#)

Chapter | [First Online: 03 May 2022](#)

253 Accesses

Abstract

Shrimps depend on cellular and humoral immune mechanism to eliminate pathogens present in its vicinity. Cell mediated response includes phagocytosis, melanization, encapsulation, opsonization, and cytotoxicity that will have a direct influence on the pathogens while humoral response includes humoral factors that are produced by the immune cells. In the absence of an adaptive immunity, they depend on the innate immunity to recognize and protect self from the non-self. The pathogens are recognized by the pathogen associated molecular patterns which activate the defense signaling pathway and trigger the expression of immune responsive genes. Among the pathogen recognition receptors, lectins—a humoral defense molecule recognizes and acts as an opsonin in phagocytic response. While the animal lectins are classified based on their structural characteristics as C-, I-, and P-type, Galectin, and Pentraxin, the shrimp lectins have been documented under seven groups as C-, I-, P-, and M-types, galectins, fibrinogen like domain lectins, and calnexin/calreticulin. These lectins have diverse structure, pattern of expression, and function in shrimp immunity. This chapter will lead into the identification, purification, characterization, and biological significance of shrimp and prawn lectins as reported by various researchers.

Keywords

[Cellular](#)
[Humoral](#)
[Immunity](#)
[Lectin](#)
[Shrimp](#)
[Pathogen recognition receptors](#)



English Teaching : Preparing students for The future
Edited by :- Dr. A. Joycilin Shermila
Dr. V. Chanthiramathi
Dr. N. Jothi Rajesh

First Edition : September - 2022
Copy : 300
Price : 650
© : All right are reserved to the Author
ISBN. : 978-81-958282-0-3

PUBLISHER
GIRNAR PRAKASHAN
junagadh road, Visavadar.

C/o. First floor, Madhuram Complex,
Talav Darawaja Junagadh-362001
E-Mail - girnar.prakashan1@gmail.com

.....From the Editor's desk

This book *English Teaching: Preparing Students For The Future* is published by English Language Teacher's Association of India (Thoothukudi Chapter) in association with Annammal College of Education in commemoration of the Diamond Jubilee Celebrations of the College. It is a collection of edited papers submitted on the topic.

How we can effectively equip our children for the future is a topic that is frequently discussed in the field of education today. What kind of opportunities ought to be provided to our students? How can we give students real-world, cutting-edge learning experiences that will aid in their development of future-relevant skills? What additional elements may be incorporated into the curriculum to better prepare the students? Utilizing what we already know, participating in the conversation as it unfolds, and learning more about developments and trends in education will offer us the best chances of incorporating fresh concepts or resources that will enable us to better educate our kids.

To attain this goal teachers must continue to modify the approaches and go beyond simply



CONTENT

S. No	Article Name	Author Name	Page No
1	Role of Cartoons and Games in English Language Teaching	S.Amala Vigneshwari	1
2	Enhancing Speaking Skills Through Gaming Activities	G Avila Roshini.M and Dr. Abilasha. R	6
3	Teaching Second Language Through Student-Centered Activities	R. Catherine Shaniga and Dr. M. Ilankumaran,	16
4	Strategies for Effective Reading Through Activities	Gandhi Mathi. G and Dr. Abilasha. R	24
5	ABL Teaching Approach: An Attempt to Improve Rural Area Students' Opportunity to Speak English Effectively Without Fear	Mercy Navis Abinaya J	34
6	In-class Flipping - An Ideal Way to Flip in a Low Resource Classroom	Dr. N. Merlin Depsy Nithiya	50
7	Social Media: An Asset in English Language Teaching.	Mrs. Pooja Rajasri A.J	65
8	A Majestic Capsule of Social Media that Lifts Grown-Up Students	S. Rajalakshmi and Dr. R. Sasipriya	76
9	Digital Education System and Its Advantages for Students	S. Ramya and Dr.C. Thanavathi	84

Enhancing Speaking Skills through Gaming Activities

G Avila Roshini.M

II M.A English Literature

Holy Cross College (Autonomous), Nagercoil

Affiliated to Manonmaniam Sundaranar University, Abishekapatti, Tirunelveli

Dr. Abilasha. R

Assistant Professor of English

Holy Cross College (Autonomous), Nagercoil

Affiliated to Manonmaniam Sundaranar University, Abishekapatti, Tirunelveli

Abstract

Speaking is a productive skill in the oral mode. Speaking is considered as the most important one among the four skills i.e. listening, speaking, reading and writing. Communication plays a key role in daily life. Speaking skills enhance the learners' language fluency and accuracy. Speaking skills also advances the learners' confidence and result in brisk language learning. This paper explores the different ways of how gaming activities help in yielding effective speaking skill. Enhancing speaking skills is necessary, as modern society opt for students with good English-speaking skills. This paper sheds light on the importance of speaking skills and discusses various activities to implant speaking skills to the learners.

Key Words: Language, Speaking skills, Activity, Soft skills, Communication, Near peer.

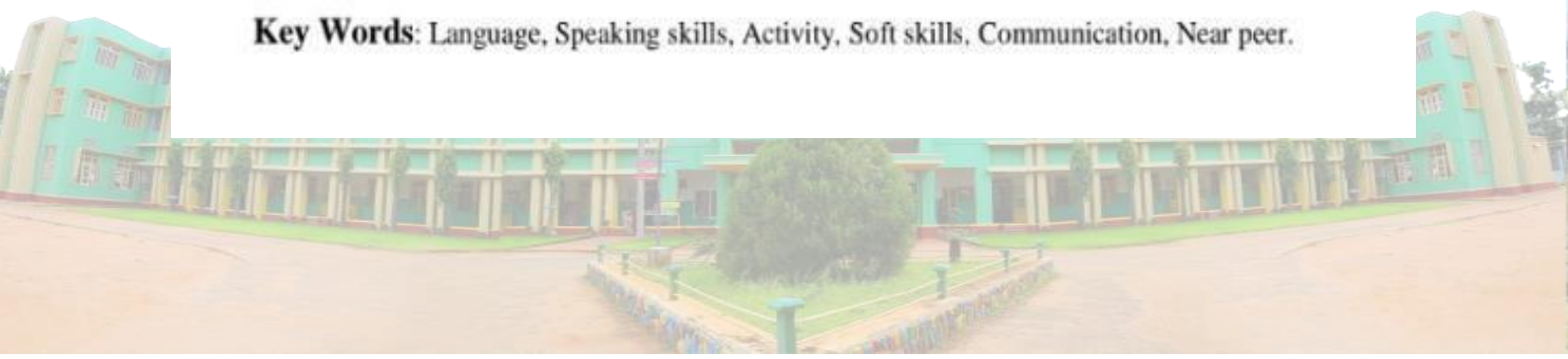



English Teaching : Preparing students for The future
Edited by :- Dr. A. Joycilin Shermila
Dr. V. Chanthiramathi
Dr. N. Jothi Rajesh

First Edition : September - 2022

Copy : 300

Price : 650

© : All right are reserved to the Author

ISBN. : 978-81-958282-0-3

PUBLISHER
GIRNAR PRAKASHAN
junagadh road, Visavadar.

C/o. First floor, Madhuram Complex,
Talav Darawaja Junagadh-362001
E-Mail - girnar.prakashan1@gmail.com

.....From the Editor's desk

This book *English Teaching: Preparing Students For The Future* is published by English Language Teacher's Association of India (Thoothukudi Chapter) in association with Annammal College of Education in commemoration of the Diamond Jubilee Celebrations of the College. It is a collection of edited papers submitted on the topic.

How we can effectively equip our children for the future is a topic that is frequently discussed in the field of education today. What kind of opportunities ought to be provided to our students? How can we give students real-world, cutting-edge learning experiences that will aid in their development of future-relevant skills? What additional elements may be incorporated into the curriculum to better prepare the students? Utilizing what we already know, participating in the conversation as it unfolds, and learning more about developments and trends in education will offer us the best chances of incorporating fresh concepts or resources that will enable us to better educate our kids.

To attain this goal teachers must continue to modify the approaches and go beyond simply



CONTENT

S. No	Article Name	Author Name	Page No
1	Role of Cartoons and Games in English Language Teaching	S.Amala Vigneshwari	1
2	Enhancing Speaking Skills Through Gaming Activities	G Avila Roshini.M and Dr. Abilasha. R	6
3	Teaching Second Language Through Student-Centered Activities	R. Catherine Shaniga and Dr. M. Ilankumaran,	16
4	Strategies for Effective Reading Through Activities	Gandhi Mathi. G and Dr. Abilasha. R	24
5	ABL Teaching Approach: An Attempt to Improve Rural Area Students' Opportunity to Speak English Effectively Without Fear	Mercy Navis Abinaya J	34
6	In-class Flipping - An Ideal Way to Flip in a Low Resource Classroom	Dr. N. Merlin Depsy Nithiya	50
7	Social Media: An Asset in English Language Teaching.	Mrs. Pooja Rajasri A.J	65
8	A Majestic Capsule of Social Media that Lifts Grown-Up Students	S. Rajalakshmi and Dr. R. Sasipriya	76
9	Digital Education System and Its Advantages for Students	S. Ramya and Dr.C. Thanavathi	84

Strategies for Effective Reading through Activities

Gandhi Mathi. G

II M.A English Literature

Holy Cross College (Autonomous), Nagercoil

Affiliated to Manonmaniam Sundaranar University, Abishekapatti, Tirunelveli

Dr. Abilasha. R

Assistant Professor of English

Holy Cross College (Autonomous), Nagercoil

Affiliated to Manonmaniam Sundaranar University, Abishekapatti, Tirunelveli

Abstract

Communication plays a major role in all places irrespective of institutions, interviews and work places. Language skills like listening, speaking, reading and writing allow learners to comprehend and produce both oral and written languages. Reading is the third of the four major skills. Reading involves receiving information and so it is called as receptive skill. Reading is a visual process. This paper focuses on the significance of reading and the affective factors. It also aims at developing reading skills through engaging activities.

Key Words – Reading, vocabulary, skimming, scanning, comprehension.

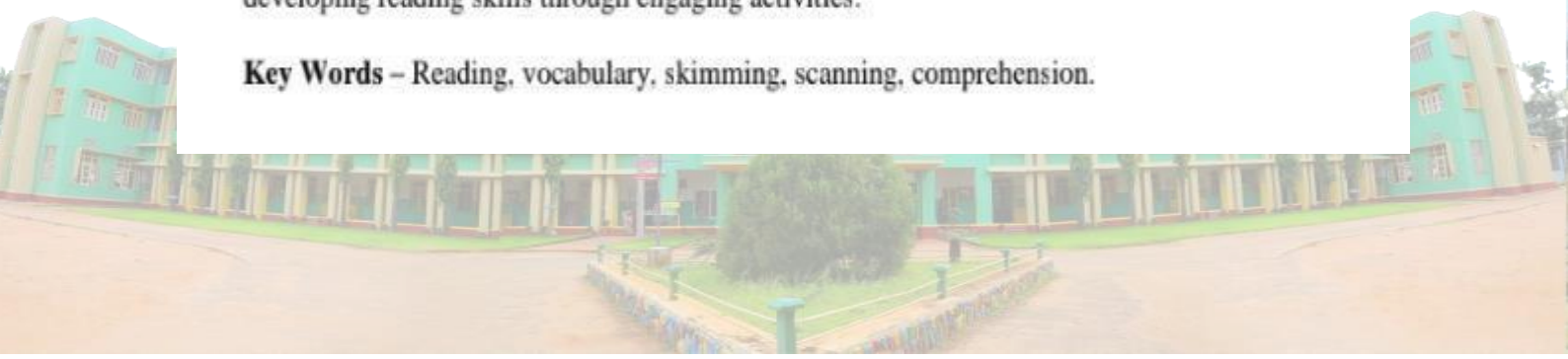

Commonwealth Literature

Comprehensive & Critical Perspectives

Editor
Dr. Anandhi. M



Title : Commonwealth Literature - Comprehensive & Critical Perspectives

ISBN : 978-93-94510-04-3

Editor : Dr. Anandhi. M

Price : 500/- INR

Published by : Cape Comorin Publisher
Kanyakumari, Tamilnadu, India

Website : www.capecomorinpublisher.com

Imprint at : Cape Comorin Publisher

Copyright © 2022 by Cape Comorin Publisher, All rights Reserved.

No part of this publication may be reproduced or transmitted in any form⁹ by any means, electronic or mechanical, including photocopying, recording₁ or any other information storage and retrieved without prior permission in writing from the publishers. 1

Concerned authors are solely responsible for their views, opinions, policies copyright infringement, legal action, penalty or loss of any kind regarding their content. The publisher will not be responsible for any penalty or loss of any kind if claimed in future. Contributing authors have no right to demand any royalty amount for their content.

32. Environmental Sustainability in Amitav Ghosh's <i>The Hungry Tide:</i> <i>A Novel</i> <i>Sonia Kumari & Dr. Shalini</i>	179
33. Portrayal of Cultural Conflicts in <i>A scandalous secret</i> by Jaishree Misra <i>T Pavithra Devi</i>	184
34. The Inevitability of the Nature <i>T Mythrayee</i>	187
35. Dalit Autobiographies; Breaking the Shackles <i>Tintu Titus</i>	191
36. Postcolonial Rule as Ingress to Counterculture in Easterine Kire's <i>A Respectable Woman</i> <i>W Fairly Jenifer & Dr. H Jimsy Asha</i>	197
37. Depiction of Victimized Women in Shashi Deshpande's Novels <i>Mrs. Ammu Perumal</i>	202
38. Enslavement of Women in Anita Nair's <i>Lessons in Forgetting</i> <i>Mrs. Yogambal V</i>	205
39. Commonwealth Poetry- Contemporary Indian Scenario <i>Dr. Anandhi M</i>	208
40. A Study of Shashi Deshpande's Women Characters: A Search for Self-Identity <i>Dr. T Kavitha</i>	211
41. Self-Discovery: A Study of Anita Nair's <i>Ladies Coupe</i> <i>Ms. M Aarthika</i>	217
42. Shades of Women and Indication of Values and Virtues that Reflects the Development of Character <i>Dr. K Mahalakshmi</i>	221
43. <i>The Day They Burned the Books: A Cultural Crisis That Leads to an Identity Crisis</i> <i>J Anitha</i>	224

36. Postcolonial Rule as Ingress to Counterculture in Easterine Kire's
A Respectable Woman

W Fairly Jenifer, Reg. No: 21113044012015, Research Scholar, Holy Cross College
(Autonomous), Affiliated to M.S University, Nagercoil, India

Dr. H. Jimsy Asha, Assistant Professor of English, Holy Cross College (Autonomous),
Affiliated to M.S University, Nagercoil, India

Abstract

Colonial rule always leaves deep imprint in the memory of people. Nagaland gets doubly colonized by the Japanese and British forces. The battle for land leaves traces of hybridity among the Naga people. The ambivalence brought out by the alien forces creates friction in the native tradition of Naga people. Colonial education intrudes the lifestyle of the mass community which believes in the aesthetics and ethics which is bound in the native tradition. The people mimicry the colonizer and they try to adapt the intruder's native language leaving their native language Tenyidie. Political unrest within the country makes the people to adopt a new culture. The elderly people find it hard to cope with the new culture due to the vibrant memories of the past. The reminiscence of one generation passes on to another, which vindicates the lost traditions within the Naga culture. The paper attempts to analyse how the orient perceives the occident culture under the canopy of war.

Keywords: Counterculture, Hybridity, Ambivalence, Mimicry, Essentialism

Postcolonial rule creates deep ruckus in the minds of the colonized people. The impact created by the colonizers last not only for a lifetime, but also for generations. Easterine Kire through *A Respectable Woman* records the plight of native people of Nagaland at times of war. The Japanese invasion of India in 1944, finds a key role in the novel *A Respectable Woman*. The battle for land creates rift between Japanese and the British people. There is a sudden circulation of power in the Naga community, which creates tension among the native people of Nagaland.

The ordeal faced by colonized pass from one generation to another in the form of memory. Memory plays a vital role in propagating the deep scars of war in the minds of young generation. The memory passes from mother to daughter in the form of invoking the past memories of colonial rule. The reminiscence of colonial past predominates the present day Nagaland. War creates destruction not only to the life of the people, but also adds to the mental agony of people.

Elleke Boehmer in *Colonial and Postcolonial Literature* defines colonialism as the "settlement of territory, the exploitation or development of resources, and the attempt to govern the indigenous inhabitants of occupied lands" (2). The Japanese with their entry into the Naga Hills exploited the natural resources of Nagaland. Food becomes an asset for the colonizers to exercise power over the colonized. The Japanese forces have constant raids in the village and they plunder their belongings and other natural resources of the people. DC Pawsey provides food and essential requirements for the people to build their own homes. The English people create an impression of saviour in the minds of the Naga people. Though the entire village of Kohima gets destructed in war due to the British and Japanese allies, the British government provides food and

Commonwealth Literature

Comprehensive & Critical Perspectives

Editor
Dr. Anandhi. M



Title : Commonwealth Literature - Comprehensive & Critical Perspectives
ISBN : 978-93-94510-04-3
Editor : Dr. Anandhi. M
Price : 500/- INR
Published by : Cape Comorin Publisher
Kanyakumari, Tamilnadu, India
Website : www.capecomorinpublisher.com
Imprint at : Cape Comorin Publisher
Copyright © 2022 by Cape Comorin Publisher, All rights Reserved.

No part of this publication may be reproduced or transmitted in any form⁹ by any means, electronic or mechanical, including photocopying, recording,¹ or any other information storage and retrieved without prior permission in writing from the publishers. 1

Concerned authors are solely responsible for their views, opinions, policies¹ copyright infringement, legal action, penalty or loss of any kind regarding their content. The publisher will not be responsible for any penalty or loss of any kind if claimed in future. Contributing authors have no right to demand any royalty amount for their content.

17. "Postcolonial Alienation in Coetzee's <i>Disgrace</i> and Ondaatje's <i>The English Patient: A Humanistic Study</i> " <i>Kavinkumar P & Arun Bharath U</i>	95
18. Intersectional Feminist in Motherhood in Jennifer Weiner's <i>Little Earthquakes</i> <i>Kavya S & Dr. Monisha</i>	99
19. Sudha Murthy as a proponent of 'Children's Literature' through 'Autobiographical writing' <i>Krishna Saju</i>	105
20. Lending Hands in Saving the Slipping World off the Steep: An Ecopsychological Criticism on <i>Flight Behaviour</i> and <i>Strange as this Weather Has Been</i> <i>M Antenet Blessy & Dr. V Virgin Nithya Veena</i>	110
21. Reversal of Traditional gender roles in Lisa See's <i>The Island of Women</i> – A study of an ethnic group of Jeju Island caught between warring empires <i>M Sankara Vadivu & Dr. Y Vigila Jebaruby</i>	115
22. Ecofeminism: Sarah Joseph's <i>Gift in Green</i> as a Novel Decentering Egocentrism <i>Mr. Georgin M T</i>	123
23. Historical Underpinnings: Tracing the Past in <i>The Gunny Sack</i> by MG Vassanji <i>Ms. Richa Sharma & Dr. Shrutimita Mehta</i>	127
24. Kolkata- A City of Despair, Poverty, and Misery: A Reflection on Dominique Lapierre's <i>The City of Joy</i> <i>Ms. Nimisha Yadav & Dr. Shrutimita Mehta</i>	132
25. Unfolding the Term 'Bad Feminist' Through 'Fleabag' <i>Neha K Sebastian</i>	139
26. A Postdevelopmental Study of Hansda Sowvendra Shekhar's <i>The Adivasi Will Not Dance: Stories</i> <i>Dr. Uma Maheswari R M & Nilofer A</i>	144
27. Diaspora: Its Impact and Consequences on Indian English Literature <i>Dr. Anita Goswami & Poonam Sharma</i>	150
28. Life of the Naga Man as a Warrior: An Analysis of Easterine Kire's <i>Sky is My Father: A Naga Village Remembered</i> <i>R Ahalya & Dr. V Virgin Nithya Veena</i>	157
29. Elements of feminism in <i>Bravely Fought the Queen</i> by Mahesh Dattani <i>Ramen Goswami</i>	160
30. Magic Realism in Easterine Kire's Works with Special Reference to <i>Forest Song, When the River Sleeps, and Son of the Thundercloud</i> <i>Shikani S Aye & Sheli T Assumi</i>	165
31. The Oppression of the Women Irrespective of Their Class in <i>Gilead Society: In the Highlight of Female Characters in Handmaid's Tale</i> <i>Smita Yashawant Chothe</i>	172



28. *Life of the Naga Man as a Warrior: An Analysis of Easterine Kire's Sky is My Father: A Naga Village Remembered*

R Ahalya, Research Scholar, Holy Cross College, Nagercoil, Affiliated to Manonmanium Sundranar University, Tirunelveli, India

Dr. V Virgin Nithya Veena, Assistant Professor, Holy Cross College, Nagercoil, Affiliated to Manonmanium Sundranar University, Tirunelveli, India

Abstract

Easterine Kire, a Nagaland writer, acts as a poignant literary voice of her land. Her writings open up the unique Indigenous tradition and culture of Nagaland to the entire world. She has been awarded the Governor's Medal of Excellence in Naga literature in the year 2011. Her novel *Sky is My Father: A Naga Village Remembered* is a historical fiction that offers different perspectives on the customs of Khonoma. This paper titled "Life of the Naga Man as a Warrior: An Analysis on Easterine Kire's Novel *Sky is My Father: A Naga Village Remembered*" deals with the life of a man from the Khonoma village of Nagaland named Levi. It also deals with the dreams, sufferings and sacrifices of Levi to become a warrior. Kire clearly explains it in her novel. **Keywords:** Warrior, Taboos, Life, Rituals, Nagaland.

Easterine Kire's novel *Sky is My Father: A Naga Village Remembered* is the first Naga novel published in English. It is a historical novel and it has won the Hindu Prize. This novel brings out the life in Khonoma during the nineteenth century and the hard work of both men and women in the fields. This novel also portrays how the warriors are praised by the people, their culture, tradition and taboos. Kire's works have been translated into German, Croatian, Uzbek, Norwegian and Nepali. Her writings act as herald to the unique indigenous tradition and culture of the Nagaland people to the whole world and she has been awarded the Governor's Medal of Excellence in the year 2011.

It is engraved in the subconscious minds of every man and woman in the village that it is more proud to be a warrior than anything else. Being a warrior and living as a warrior is not an easy task. On certain occasions, it may cost their lives. But the people in Nagaland readily accept to become a warrior. Every father acts as a role model to their children. They teach them to be brave, follow their traditions and the importance of their culture. "Young men grew up on stories of valiant battles with rival villages, tigers, spirits and the British" (ilando).

Levi is the protagonist of the novel who lost his father at a young age. But he has been inspired by the stories heard from his mother and everyone about his brave father. "Levi had asked, 'Can I have Apfu's new shield now?' But in later months, she came to understand that it was not really callousness, but the fortunate blessing of childhood and innocence" (Kire, 49).

Levi has been detained by the British soldiers during his first march with the elders of his village. And he has suffered in jail for six years.

Commonwealth Literature

Comprehensive & Critical Perspectives

Editor
Dr. Anandhi. M



Title : Commonwealth Literature - Comprehensive & Critical Perspectives

ISBN : 978-93-94510-04-3

Editor : Dr. Anandhi. M

Price : 500/- INR

Published by : Cape Comorin Publisher
Kanyakumari, Tamilnadu, India

Website : www.capecomorinpublisher.com

Imprint at : Cape Comorin Publisher

Copyright © 2022 by Cape Comorin Publisher, All rights Reserved.

No part of this publication may be reproduced or transmitted in any form⁹ by any means, electronic or mechanical, including photocopying, recording₁ or any other information storage and retrieved without prior permission in writing from the publishers. 1

Concerned authors are solely responsible for their views, opinions, policies copyright infringement, legal action, penalty or loss of any kind regarding their content. The publisher will not be responsible for any penalty or loss of any kind if claimed in future. Contributing authors have no right to demand any royalty amount for their content. 1

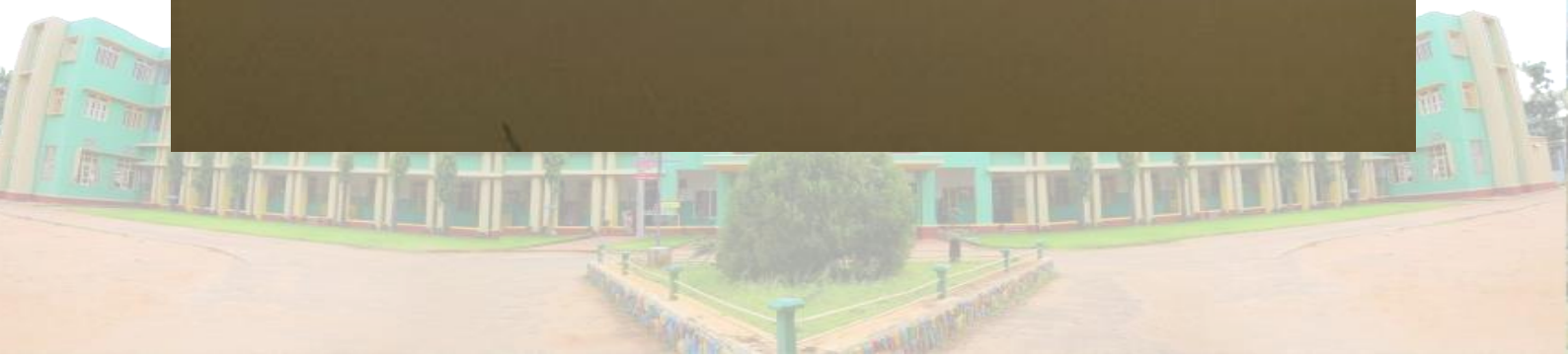

Contents

1. A Study of Individual Diasporic Identity and Integrity in the Works of Jhumpa Lahiri <i>Dr. Anita Goswami & Ms. Vandna Kumari</i>	1
2. Politics and Women in Nayantara Sahgal's <i>Rich Like us</i> <i>Dr. Ashwini Manik Purude</i>	9
3. Showcasing New Avenues of Eco Tourism: Glimpses from North East India <i>Dr. Partha Naskar</i>	18
4. The Significance of Feminism and its Impact on Women in the 21st Century Inclusive Society <i>Fr. Baiju Thomas</i>	26
5. Present Pasts: The Politics of Memory in Édouard Glissant's <i>The Overseer's Cabin</i> <i>Abhishek Trehan</i>	35
6. The Cultural Cityscapes of Chaudhuri <i>Ancy A & Dr. V Virgin Nithya Veena</i>	40
7. "Desis" Defining their Sub-culture through Language in Gautam Malkani's <i>Londonstani</i> <i>Ankita Choudhary</i>	44
8. The Bilingual Perspectives in Manoj Das's Novels": A Comparative Study of 'Cyclones' (English) and 'Prabhanjana' (Odia) <i>Ashwini Kumar Sahu</i>	48
9. Trajectories of Modern Indian Poetry: The Emerging Diaspora Anthologies and the Crisis of Belonging <i>Benjamin Karam</i>	54
10. An Insight into Cross Cultural Studies with Reference to Raja Rao's <i>The Serpent and the Rope</i> <i>Chetna Mahajan</i>	58
11. Victory of Kindness over Materialism in Ruskin Bond's <i>The Blue Umbrella</i> <i>Clemencia Mary A</i>	63
12. The Power of Mother's Love with Reference to J.K.Rowling's <i>Harry Potter Series</i> <i>J Joelin Sherril</i>	68
13. Encountering Chinese Dream and Adapting American Reality in Gish Jen's <i>Typical American</i> <i>Jeniffer Shaheena Singh G & Dr. Stephen Foster Davis</i>	73
14. The Interpretation of Myth in Girish Karnad's "The Fire and the Rain" <i>Joelin Beril J</i>	78
15. Role and Importance of Child Magazine of Assamese Child Literature in Present Time <i>Karobi Dutta</i>	83
16. Role of Discipline in Panopticon: A Study in Lord of the Rings <i>Kavimani N & Dr. R Chandrasekar</i>	89

6. The Cultural Cityscapes of Chaudhuri

Ancy A, Research Scholar, Reg.no: 2021 3044012014, Department of English,
Holy Cross College (Autonomous), Nagercoil

Dr. V Virgin Nithya Veena, Assistant Professor, Department of English, Holy Cross College
(Autonomous), Nagercoil

Abstract

Amit Chaudhuri (15th May 1962), a preeminent contemporary writer who writes in respect to the cityscapes and the culture within. His cityscapes in the novels are not just only meant to be the part of Landscape or settings; it is known for its vibrant nature, daily life, rapid evolution and culture. Till date, his textualization centres on the minute details of different cities rather than a great part or even a nation. By prevailing over the cityscapes and its inhabitants, he tends to idealize its culture. Though today's view of city is uncertain in the vital movement of time, it acts as an effective element for cultural studies. This research paper targets the cityscapes to promote its regional culture.

Keywords: Cityscapes, Urban Space, Region, Space, Culture.

In general, the term 'cityscapes' seems to invoke a scenic and visual image of a city space; meanwhile, it prompts to explore its spatiality. The interpretation of cityscapes is further taken to the wider analytical framework of spatiality and its contemporary culture in the late twentieth century. Before that the primary focus is given to the societies' historical unfolding and human's social life. The 'urban space' on the other hand is reduced to a fixed place with its neutral background and social-environment. After late 1990s, the interpretative innovation, critical thinking and creativity towards urban space leads to the transdisciplinary approaches. Going back to the earlier studies of urban space, the spatial imagination of Michel Foucault (1928-1984, a French Philosopher and literary critic) brilliantly enhanced the ideas of space-knowledge-power and heterotopias and heterotologies. Henri Lefebvre (1901-1984) a French Marxist Philosopher and Sociologist, further takes the idea of urban space to a triple logical argument as conceived, perceived and lived cityscapes.

On the other hand, 'cityscapes' have become the buzz-term in cultural studies. The literary work which aims at a cityscape, inevitably records the cultural and social pattern of a place in respect to its space and time. Michel Foucault claims; "The space in which we live, which draws us out of ourselves, in which the erosion of our lives, our time and our history occurs" (23). As Foucault claims, treating the city space as the core of the novel, Chaudhuri reflects his time, place and history along with its social and cultural pattern. The pages of his novels glorify and idealize Kolkata with the description of ordinary places, everyday happenings and local characters in it. As Wessex for Thomas Hardy and Malgudi for R. K. Narayan, it is Kolkata for Amit Chaudhuri.

When most of Chaudhuri's contemporary writers kept their consideration of magic realism, post colonialism and national narrative as a dignified form of literature, he stood apart from them. His writings are not bridged into the idea of 'nation' though most of his novels disclose the various cities of India. His second novel *Afternoon Raag* justifies the point as the major priority

Commonwealth Literature

Comprehensive & Critical Perspectives

Editor
Dr. Anandhi. M



Title : Commonwealth Literature - Comprehensive & Critical Perspectives

ISBN : 978-93-94510-04-3

Editor : Dr. Anandhi. M

Price : 500/- INR

Published by : Cape Comorin Publisher
Kanyakumari, Tamilnadu, India

Website : www.capecomorinpublisher.com

Imprint at : Cape Comorin Publisher

Copyright © 2022 by Cape Comorin Publisher, All rights Reserved.

No part of this publication may be reproduced or transmitted in any form⁹ by any means, electronic or mechanical, including photocopying, recording₁ or any other information storage and retrieved without prior permission in writing from the publishers. 1

Concerned authors are solely responsible for their views, opinions, policies copyright infringement, legal action, penalty or loss of any kind regarding their content. The publisher will not be responsible for any penalty or loss of any kind if claimed in future. Contributing authors have no right to demand any royalty amount for their content.

17. "Postcolonial Alienation in Coetzee's <i>Disgrace</i> and Ondaatje's <i>The English Patient: A Humanistic Study</i> " <i>Kavinkumar P & Arun Bharath U</i>	95
18. Intersectional Feminist in Motherhood in Jennifer Weiner's <i>Little Earthquakes</i> <i>Kavya S & Dr. Monisha</i>	99
19. Sudha Murthy as a proponent of 'Children's Literature' through 'Autobiographical writing' <i>Krishna Saju</i>	105
20. Lending Hands in Saving the Slipping World off the Steep: An Ecopsychological Criticism on <i>Flight Behaviour</i> and <i>Strange as this Weather Has Been</i> <i>M Antenet Blessy & Dr. V Virgin Nithya Veena</i>	110
21. Reversal of Traditional gender roles in Lisa See's <i>The Island of Women</i> – A study of an ethnic group of Jeju Island caught between warring empires <i>M Sankara Vadivu & Dr. Y Vigila Jebaruby</i>	115
22. Ecofeminism: Sarah Joseph's <i>Gift in Green as a Novel Decentering Egocentrism</i> <i>Mr. Georgin M T</i>	123
23. Historical Underpinnings: Tracing the Past in <i>The Gunny Sack</i> by MG Vassanji <i>Ms. Richa Sharma & Dr. Shrutimita Mehta</i>	127
24. Kolkata- A City of Despair, Poverty, and Misery: A Reflection on Dominique Lapierre's <i>The City of Joy</i> <i>Ms. Nimisha Yadav & Dr. Shrutimita Mehta</i>	132
25. Unfolding the Term 'Bad Feminist' Through ' <i>Fleabag</i> ' <i>Neha K Sebastian</i>	139
26. A Postdevelopmental Study of Hansda Sowvendra Shekhar's <i>The Adivasi Will Not Dance: Stories</i> <i>Dr. Uma Maheswari R M & Nilofer A</i>	144
27. Diaspora: Its Impact and Consequences on Indian English Literature <i>Dr. Anita Goswami & Poonam Sharma</i>	150
28. Life of the Naga Man as a Warrior: An Analysis of Easterine Kire's <i>Sky is My Father: A Naga Village Remembered</i> <i>R Ahalya & Dr. V Virgin Nithya Veena</i>	157
29. Elements of feminism in <i>Bravely Fought the Queen</i> by Mahesh Dattani <i>Ramen Goswami</i>	160
30. Magic Realism in Easterine Kire's Works with Special Reference to <i>Forest Song, When the River Sleeps, and Son of the Thundercloud</i> <i>Shikani S Aye & Sheli T Assumi</i>	165
31. The Oppression of the Women Irrespective of Their Class in <i>Gilead Society: In the Highlight of Female Characters in Handmaid's Tale</i> <i>Smita Yashawant Chothe</i>	172

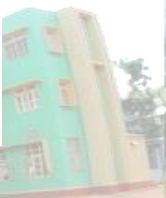

20. Lending Hands in Saving the Slipping World off the Steep: An Ecopsychological Criticism on *Flight Behaviour* and *Strange as this Weather Has Been*

M Antenet Blessy, Research Scholar, Reg. No. 21113044012016, Holy Cross College (Autonomous), Nagercoil, Affiliated to Manonmaniam Sundaranar University, Tirunelveli, Tamilnadu, India

Dr. V Virgin Nithya Veena, Assistant Professor of English, Holy Cross College (Autonomous), Nagercoil, Affiliated to Manonmaniam Sundaranar University, Tirunelveli, Tamilnadu, India

Eco-criticism is the in-depth understanding of the connection between literature and the earth's environment. Though it is an interdisciplinary perspective of criticising the works of art in the framework of environmental issues and natural discrepancies, Ecocriticism has always been a complicated and tough theory to be put into practice and a doctrine to be adapted by all people. For a long time, the concepts of ecology had been an unsuccessful phenomenon where solutions proposed by ecocritics, to the current environmental issues are many and far from the scope. The theories do not reach to the understanding of every people of the world, as its nations are composed of a wide range of people, from wealthy people to moderate ones. The concepts should be therefore in a way applicable to all means of people, with completely no loss to them. The theories are understood by the elite group of people but the concept of environmentalism is not put into practice in the first hand. On the other hand, people who have the urge to save the depleting nature around them, fail to reach out, due to barriers like education, corruption, discrimination, injustice and poverty. One main cause of environmental instability is that, human beings do not try to connect themselves with nature. This research article takes into study the relation between humans and the environment and the interesting concept on how protecting nature can be cultivated in the minds of people through Ecopsychology.

Keywords: Ecopsychology, Criticism on environmentalism, Elite theories, psychological Connect, Modern Thoughts.

The concept of Ecocriticism has been a very recent ideology, that has grown up with the increase in harshness towards nature and its belongings. New notions regarding Ecology and nature are blooming in the current scenario to remind the people on the losses that are happening in nature. This paper brings into notice a new movement of Ecopsychology that connects man's psyche with nature, so that the harm would be less when nature is seen from a compassionate point of view. This research analyses the important characters in both the novels, especially the protagonists Dellarobia in *Flight Behaviour* and Lace in *Strange as This Weather Has Been*, who are attached towards nature in different aspects. Their way of feeling for nature may be different but the impact is the same. It arouses guilt in the readers which is equal to saving the environment, as confirmed by the ecopsychologists.

Ecopsychology, by the way, is a recent term- the derivated and updated version of Ecocriticism which deals with the subject of connecting the environment with man, thereby building a bond with him. Also, it is a transdisciplinary perspective which involves the critical thought and human conscience. Theodore Roszak proposed and formulated the term "Ecopsychology" in his book *The Voice of the Earth* published in the year 1992. The

INTERNATIONAL MULTIDISCIPLINARY
CONFERENCE ON RECENT INNOVATION
IN SCIENCE, ENGINEERING,
MANAGEMENT AND HUMANITIES
(RISEMH-2022)

Organised by



J.S. UNIVERSITY

(University established by U.P. Govt. Act No. 7 of 2015)

Mainpuri Road, Shikohabad Distt. Firozabad (U.P)

Date of Conference: 22-23 November 2022

and



ISBN: 978-93-91535-34-6

19	J322	CONFLICT AND ITS ECONOMIC IMPACT ON DISPLACED PEOPLE IN ABADAM L. G. A, BORNO STATE, NIGERIA	Wakil Ibrahim Mustapha, Dr. Sudesh Kumar	131-144
20	J339	ANALYSIS OF HYDROLOGICAL STUDIES OF GUMTI RIVER BASIN	Bosco Biswa Kumar Debbarma	145-155
21	J340	ANALYZING RAINWATER HARVESTING- QUANTITY, QUALITY, ECONOMICS AND REGULATIONS	Bosco Biswa Kumar Debbarma	156-167
22	J341	GROUND WATER POTENTIAL ZONE MAPPING: USING REMOTE SENSING AND GIS	Bosco Biswa Kumar Debbarma	168-176
23	J342	GAUSSIAN HYPER GEOMETRIC FUNCTION AND ITS SOME APPLICATIONS	Mohit, Dr. Arun Kumar, Dr. Vineeta Basotia	177-180
24	J318	ANALYZING THE PERFORMANCE OF EDGE BASED BRAIN TUMOR DETECTION	Madhu, Dr. Saurabh Charaya	181-193
25	J343	Automated Irrigation System for Smart Farming	Jhunu Debbarma, Sudeshna Das, Chinu Mog Choudhari	194-194
26	J344	ANNA'S RIGHT FOR HER PHYSICAL BODY IN JODI PICOULT'S NOVEL MY SISTER'S KEEPER	Mrs. S. Sheeba Paulin Jemima, Dr. R. Jeya Sundara Raj	195-198
27	J345	STUDY OF CYBER SECURITY USING DISTRIBUTED HONEYNET SYSTEM	Gourab Bhattacharya, Bibhash Roy	199-204
28	J1	Women's Decorum in the works of Mulk Raj Anand and Premchand	Hari Shankar Yadav, Dr. Sulekha Jadaun	205-210
29	JB	Neuro-Linguistic Programming (NLP): An Innovative Approach to Language Learning	Dr. R.Abilasha, Dr. A. Delphin, I.Iniya, S. Herin Sweka, J.Antoinette Mourine	211-217
30	J9	Student Centred Learning as an Instructional Strategy	Dr. R. Abilasha, Dr. A. Delphin, J.M. Sharona, R.L Rinisha, Ridhi F.Daya, Dhanyaa. A	218-225
31	J14	Formulation and Evaluation of Polyherbal Shampoo	Shweta Singh	226-231
32	J17	Sociological study of human's social life and need for family	Dr. Santosh Kumar Yadav	232-234

Neuro-Linguistic Programming (NLP): An Innovative Approach to Language Learning

¹Dr. R.Abilasha, ²Dr. A. Delphin, ³I.Iniya, ⁴S. Herin Sweka, ⁵J.Antoinette Mourine ,

¹Assistant Professor of English, Holy Cross College (Autonomous), Nagercoil

²Assistant Professor of Tamil, Holy Cross College (Autonomous), Nagercoil

³PG (English) Holy Cross College (Autonomous), Nagercoil

⁴PG (English) Holy Cross College (Autonomous), Nagercoil

⁵PG (English) Holy Cross College (Autonomous), Nagercoil

Affiliated to Manonmaniam Sundaranar University, Abishekapatti, Tirunelveli – 627012

ABSTRACT

Neuro - Linguistic Programming (NLP) is a branch of knowledge and practice that has the capability to help professionals accomplish desired outcomes in the multifaceted communication process. NLP targets the mind, which functions as a processing system, communication, a vehicle for sending and receiving information, and repeated behavioral patterns, which are primarily in charge of perception, at the very heart of the communication process. In order to meet the demands of the learner, NLP is seen as an essential and inescapable component of the learning process. Students who use NLP may confidently strengthen their communication abilities. NLP is seen as a technique that helps to shape human behavior and communication. NLP improves workers' motivation, success, and communication abilities. In terms of internal as well as external communication with coworkers, NLP has also demonstrated promising results. The practice of "neuro-linguistic programming" is seen as a novel strategy for communication, personal growth, and learning. By enhancing the abilities of communication, the NLP benefits language learners as well as their learning conditions. This paper aims to delineate how NLP could be adopted as an effective tool to promote communication and individual perception.

Key Words: *Neuro Linguistic Programming, Motivation, Communication, Learning, Components.*

INTRODUCTION

The word Neurolinguistic Programme (NLP) is derived from the trio of fundamental sciences—programming, neurology, and linguistics—that function as its supporting pillars. Programming is the method of arranging tasks to fulfil aims. Neuro Linguistic Programming (NLP) is originally developed with the intention of being employed. In the 1970s, Grinder, J.T., and Bandler, R.W., founded NLP. The word, that comes from computer science, describes the particular way in which our central nervous system systems operate effectively.

INTERNATIONAL MULTIDISCIPLINARY
CONFERENCE ON RECENT INNOVATION
IN SCIENCE, ENGINEERING,
MANAGEMENT AND HUMANITIES
(RISEMH-2022)

Organised by



J.S. UNIVERSITY

(University established by U.P. Govt. Act No. 7 of 2015)

Mainpuri Road, Shikohabad Distt. Firozabad (U.P)

Date of Conference: 22-23 November 2022

and



ISBN: 978-93-91535-34-6

19	J322	CONFLICT AND ITS ECONOMIC IMPACT ON DISPLACED PEOPLE IN ABADAM L. G. A, BORNO STATE, NIGERIA	Wakil Ibrahim Mustapha, Dr. Sudesh Kumar	131-144
20	J339	ANALYSIS OF HYDROLOGICAL STUDIES OF GUMTI RIVER BASIN	Bosco Biswa Kumar Debbarma	145-155
21	J340	ANALYZING RAINWATER HARVESTING- QUANTITY, QUALITY, ECONOMICS AND REGULATIONS	Bosco Biswa Kumar Debbarma	156-167
22	J341	GROUND WATER POTENTIAL ZONE MAPPING: USING REMOTE SENSING AND GIS	Bosco Biswa Kumar Debbarma	168-176
23	J342	GAUSSIAN HYPER GEOMETRIC FUNCTION AND ITS SOME APPLICATIONS	Mohit, Dr. Arun Kumar, Dr. Vineeta Basotia	177-180
24	J318	ANALYZING THE PERFORMANCE OF EDGE BASED BRAIN TUMOR DETECTION	Madhu, Dr. Saurabh Charaya	181-193
25	J343	Automated Irrigation System for Smart Farming	Jhunu Debbarma, Sudeshna Das, Chinu Mog Choudhari	194-194
26	J344	ANNA'S RIGHT FOR HER PHYSICAL BODY IN JODI PICOULT'S NOVEL MY SISTER'S KEEPER	Mrs. S. Sheeba Paulin Jemima, Dr. R. Jeya Sundara Raj	195-198
27	J345	STUDY OF CYBER SECURITY USING DISTRIBUTED HONEYNET SYSTEM	Gourab Bhattacharya, Bibhash Roy	199-204
28	J1	Women's Decorum in the works of Mulk Raj Anand and Premchand	Hari Shankar Yadav, Dr. Sulekha Jadaun	205-210
29	JB	Neuro-Linguistic Programming (NLP): An Innovative Approach to Language Learning	Dr. R.Abilasha, Dr. A. Delphin, I.Iniya, S. Herin Sweka, J.Antoinette Mourine	211-217
30	J9	Student Centred Learning as an Instructional Strategy	Dr. R. Abilasha, Dr. A. Delphin, J.M. Sharona, R.L Rinisha, Ridhi F.Daya, Dhanyaa. A	218-225
31	J14	Formulation and Evaluation of Polyherbal Shampoo	Shweta Singh	226-231
32	J17	Sociological study of human's social life and need for family	Dr. Santosh Kumar Yadav	232-234



Student Centred Learning as an Instructional Strategy

¹Dr. R. Abilasha, ²Dr. A. Delphin, ³J.M. Sharona, ⁴R.L Rinisha, ⁵Ridhi
 F.Dayal, Dhanyaa.A

¹Assistant Professor of English, Holy Cross College (Autonomous), Nagercoil

²Assistant Professor of Tamil, Holy Cross College (Autonomous), Nagercoil

³UG (English) Holy Cross College (Autonomous), Nagercoil

⁴UG (English) Holy Cross College (Autonomous), Nagercoil

⁵UG (English) Holy Cross College (Autonomous), Nagercoil

⁶UG (English) Holy Cross College (Autonomous), Nagercoil

Affiliated to Manonmaniam Sundaranar University, Abishekapatti, Tirunelveli – 627012

ABSTRACT

Learning is a democratic and not an autocratic activity. In the teacher centered approach, the teacher is the sage on the stage. In a learner centered approach, the learning climate is free and not controlled. This kind of approach includes a lot of activities. Learning by doing is an excellent example of this approach. The teacher plans and transacts contents systematically, and organizes transferring of knowledge. Students' performance is given due recognition and nurturing the creativity of the students is of utmost importance. Scope of enhancing the level of achievement of the students is the centre of teaching learning process. The current demonstrates that this strategy does in fact encourage higher-quality learning. For instance, research comparing instruction-centered approach to learning-centered instruction indicated that students in the learning-centered instruction group had more positive views and better understanding of their subjects than in the other way. This approach had better attributes towards their educational environment. The students had more chances to apply their knowledge and had a greater sense of ownership. The most significant value of teaching in higher education continues to be the transmission of knowledge, especially in a learner-centric environment.

Key Words: Teacher- Centric, Student-Centric, Knowledge, Activity, Transmission

INTRODUCTION

Learning-Centered Approach is an approach which is directed towards the learner. Activity-based learning (ABL) is an essential aspect of learner-centred approach. The student is responsible for learning, and the tutor is in charge with assisting the student, according to the learner-centered instructional approach. The curriculum is created with the learner's presence in mind, encompassing their mental, physical, social, emotional, and religious dimensions. In a learning activity the learner willingly and spontaneously participates with delight and acquires the desired learning outcomes. In this approach the process of learning and learning outcomes are taken into consideration. So, this learner centered approach completely revolves around the learner and it's focus point is learning activity. The teacher motivates the learner before the teaching- learning process begin. Teacher acts as a

ISBN :978-93-85434-43-3



AMET
UNIVERSITY



AMET BUSINESS SCHOOL

**International Conference on
ARTIFICIAL INTELLIGENCE-A GAME
CHANGER FOR MARITIME BUSINESS**

on
18th & 19th March 2022

COMPENDIUM



nirf



ARITA
ASSOCIATION OF
RESEARCH INSTITUTES
IN TECHNOLOGY AND
APPLIED SCIENCES

AMET BUSINESS SCHOOL

Academy of Maritime Education and Training (AMET)

Deemed to be University

135, East Coast Road,

Kanathur-603112, Chennai

25	ICAI_22_25	Super Artificial Intelligence Technologies in knowledge Administration <i>Mr.G.Ramachandran, S.Kannan</i>	192
26	ICAI_22_26	Semantic Visualize System of Intelligence Extraction using Python Libraries <i>Mr. Rajesh Yadav</i>	202
27	ICAI_22_27	Apocalypse Now: Forecasting the Imminent Epoch in Ernest Cline's <i>Ready Player One</i> <i>Ms.P. Asmin Janisha, Dr. H. Jimsy Asha</i>	209
28	ICAI_22_28	A Study on the Positive and Negative Effects of Social Media on Society <i>Ms.Fathima Munovara.T</i>	216
29	ICAI_22_29	A novel approach for data mining using clustering based ABC with GA in Big data <i>Dr. S.T. Arokkiya Mary</i>	221
30	ICAI_22_30	Cloud services evolving it's protection techniques against the attack <i>Dr. G.M.Nasira, B.Sasikumar & S.Anadha Krishnan</i>	227
31	ICAI_22_31	Assess financial literacy level of women entrepreneurs: a study of selected areas in virudhunagar <i>Mrs. A. Sriramalakshmi & Dr. R. Sorna priya</i>	240
32	ICAI_22_32	A Study on Attitude with relevance to Purchasing Mode of Buyers towards Fast Moving Consumer Goods in Virudhunagar District <i>Mrs. P. Muthu Ganeshwari & Dr. G. Yogeswaran</i>	248
33	ICAI_22_33	Flight fare prediction using machine learning algorithm <i>Dr. Helen & Dr.S.K.Manivannan</i>	259
34	ICAI_22_34	Current Trends of Cloud Computing in Business <i>Ms.Pavithra V, Dr. R. Gowri</i>	269
35	ICAI_22_35	A study on entrepreneurship development in India: and it's role of economic growth, foreign investment and financial development <i>Dr. G. Manoj</i>	282
36	ICAI_22_36	Internet of things (IOT): research challenges and future applications <i>Ms.Jayalakshmi & Dr R.U.Anitha</i>	295
37	ICAI_22_37	Inevitability on the usage of artificial intelligence in the port operations of India <i>Dr. J. Rengamani & Dr. RM. Chandrasekaran</i>	305

**APOCALYPSE NOW: FORECASTING THE IMMINENT EPOCH IN ERNEST
CLINE'S READY PLAYER ONE**

P. Asmin Janisha*, Dr. H. Jimsy Asha**

*Research Scholar, Department of English, Holy Cross College (Autonomous), Affiliated to Monomania Sundaranar University, Abishekapatti, Tirunelveli - 627 012, Tamil Nadu, India

**Assistant Professor, Department of English, Holy Cross College (Autonomous), Affiliated to Monomania Sundaranar University, Abishekapatti, Tirunelveli - 627 012, Tamil Nadu, India

Email: asminjanishaphd@gmail.com, jimsyasha@holycrossngl.edu.in

ABSTRACT:

Human knowledge generates ideas to feature uniquely in a gadget. The technological invention of gadget altered nature for the survival of humans by increasing the control over the environment. The paper entitled "Apocalypse Now: Forecasting the Imminent Epoch in Ernest Cline's *Ready Player One*" discusses the challenges and tribulations that the world will face in the near future. It also portrays how the world is traversing the path of science and technology. Ernest Cline's novel *Ready Player One* showcases the upcoming world of online games and its impact.

Keywords: Role-playing game, Cyberspace, Technology, Artificial Intelligence

"The trials and tribulations in your life make stronger." – Taylor Swift

Technology plays a vital role in today's world, where the role of cyberspace is indispensable. It is a double-edged sword, which has benefits and detriments. Newton Lee comments on the technological inventions as, "Every major technological innovation propels humanity forward to the point of no return" (Lee). In



குருதியாய்!

ம. மரிய ஜெறன் எஃலீனாபா
(கார்க்குழலி)

பல வீடுகளும், என் பயணத்தில்
அனுபவமாய் சீதரிய மூன்று
புத்தகங்களையும் வெற்றியின்
கனியாய் அவைத்து
கொண்டிருக்கிறேன். கார்க்குழலி என்
குருதிக்கு உயிரூட்டும் காதல் பயணம்
தொடரும் . . .



என்னைடு கிரு அது போனும்! ரொகு யோசிப்போம்,
எழுத்தை ஓடிக்கிடையா, ஓடினா எல்பதை!
என கின்னும் காந்திருக்கிறேன்! நம் காதல்
பயணிக்மை ஜாழம் அறிய!
காதல் யுத்தத்தில் கிருக்கு தோற்றேன்!
நண்டனையாய், உன் கிதழ்சிறை பெற!
கின்னும் சிறைவாசல் என்னைமாய் கிந்த புத்தகத்தில்
எழுத்து ஓடினாய்!



HJ Unpinned Penning
Publication House,
Nagercoil
Cover designed by
HJ Unpinned
Penning PUB

Price Rs 222.00
ISBN 979-888881169-4



9 798888 831694



தற்காலத் தமிழியல் ஆய்வுப் போக்குகள்

பொருள் : தமிழ் ஆய்வுக் கட்டுரைகள்
மொழி : தமிழ் / ஆங்கிலம்
நூல் அளவு : D1/8 Size
பக்கங்கள் : IX+ 256 =265
முதற்பதிப்பு : செப்டம்பர் 2022
பதிப்பகம் : சொல்நதி பதிப்பகம்,
பொள்ளாச்சி - 642 002
வெளியீடு / உரிமை : சங்க இலக்கிய ஆய்வு நடுவம்
பெரம்பலூர்.

ISBN : 978-93-5737-033-2

BIBLIOGRAPHICAL DATA

Subject : Tamil Research Articles
Language : Tamil / English
Book size : D1/8 Size
Pages : IX+ 256 =265
First Edition : September 2022
Price : Rs.300/-
Publication : Solnathi Publication, Phollachi.
Published by / Rights : Sanga Ilakkiyaa Aivu Naduvam

உள்ளடக்கம்

வ. எண்	ஆசிரியர் பெயர் / தலைப்பு	பக்க எண்
1.	முனைவர் மா.தே.அருண் மொழி நங்கை கோப்பெருஞ்சோழனின் பாடுபொருள்	1-12
2.	முனைவர் ஆறுச்சாமி.செ குதிரைக்காரன் குறிப்புகள் சிறுகதையில் சமூக சிக்கல்கள்	13-22
3.	முனைவர் ப.ஆனந்தகுமார் ஆசாரக்கோவையில் இல்லற நெறிகள்	23-32
4.	இரா. இராஜா புறநானூற்றில் நாட்டுப்புற வாழ்வியல் கூறுகள்	33-48
5.	முனைவர் இரா.இந்து அகநானூற்றில் உவமை நயம்	49-51
6.	திருமதி. கோ. இலட்சுமிபிரியா கம்பராமாயணத்தில் மகளிர் நிலை	52-57
7.	முனைவர் பா. உமாராணி வாணங்கள் கரைந்த வெளி - இருமையின் துயர்	58-65
8.	ஆ. கலைவாணி இரா. முருகவேள் - மிளிர்கல் நாவலின் தொன்மக் கதையாடல்	66-77
9.	க. கல்பனா சிலப்பதிகாரம் கூறும் அறம்	78-85
10	க.சதீஸ்குமார் பண்பாட்டு நோக்கில் கிராமியக் கலைகள்	86-97
11.	அ.சரண்யா அக்னி சாட்சி நாவலில் பன்முக நோக்கு	98-107
12.	வே. சாந்தலட்சுமி, இதழியல் துறையில் பண்டிதர் அயோத்திசாசரின் பங்களிப்பு	108-114

கோப்பெருஞ்சோழனின் பாடுபொருள்

முனைவர் மா. தே. அருண் மொழி நங்கை,

உதவிப் பேராசிரியை,

தமிழ்த்துறை,

திருச்சிலுவை கல்லூரி, நாகர்கோவில்.

முன்னுரை:

கோப்பெருஞ்சோழன் சோழர் குலத்தில் தோன்றியவர். உறையூரைத் தலைநகராகக் கொண்டவர். பிசிராந்தையாருக்கும் பொத்தியாருக்கும் நண்பனாகக் கருதப்பட்டவர். இவரால் பாடப்பட்டவர் பிசிராந்தையார் என்ற புலவர் ஆவார். ஏழு பாடல்களை இயற்றியுள்ளார். இவருடைய பாடல்கள் குறுந்தொகை, புறநானூறு ஆகிய சங்க இலக்கியத் தொகுப்புகளுள் காணப்படுகின்றன. இவரைப் பாடிய புலவர்கள் பிசிராந்தையார், புல்லாற்றாரெயிற்றியனார், பொத்தியார், கருவூர்ப் பெருஞ்சதுக்கத்துப் பூதநாதனார் ஆகியோர் ஆவர். இவ்வரசனும் இப்புலவர்களும் பாடிய பாடல்கள் மிக அற்புதமானவை. அரசரும் கவிஞராய் விளங்கினர் என்பதற்குச் சான்றாக விளங்கியவர் கோப்பெருஞ்சோழன். அத்தகைய கோப்பெருஞ்சோழனின் பாடல்களைத் தற்காலத் தமிழியல் ஆய்வு நோக்கில் இக்கட்டுரையில் காண்போம்.

புறப்பாடல்கள்

புறநானூற்றில் இவர் பாடியதாக மூன்று பாடல்கள் காணப்படுகின்றன (புறநானூறு: பாடல் 214-216). அந்த பாடல்கள் இவருடைய உயரிய மனப்பான்மையை எடுத்துரைக்கும் வகையில் அமைந்துள்ளன. இப்பாடல்களில் கூறும் நீதிகள் அனைவராலும் பின்பற்றக்கூடிய வகையில் அமைந்துள்ளன. நட்பிற்கு இலக்கணம் என்றால் கோப்பெருஞ்சோழன் தான்.

இவரது பாடல் வழி நின்று இவருடைய உயரிய மனப்பான்மையையும் நட்பின் தன்மையையும் பார்ப்போம். தமிழ்நாட்டு மன்னர்களும், புலவர்களும் நண்பர்களாகத் திகழ்ந்தவர்கள். தமிழகத்தின் சிறப்புகளில் ஒன்று



முனைவர். சி. ஆனிசி மோள்

முக்குவர் வாழ்வியல்

முக்குவர் வாழ்வியல் என்னும் இந்நூல் குமரி மாவட்ட கிரித்தவ முக்குவர் வாழ்வில் நடைபெறுகிற சடங்குகள், பழக்கவழக்கங்கள், நம்பிக்கைகள், தொழில் முறைகள் மற்றும் வழக்காறுகள் ஆகியவற்றைக் குறித்துப் பேசுகிறது. இந்நூலில் புதிய தகவல்கள் கிடைக்கிறது. முக்குவர்களின் இருப்பிடத்தை அறிய உதவுகிறது. தகவல்கள் திரட்ட நாவாசிரியர் பயணித்த தூரத்தை அறிய முடிகிறது. அதற்காக அவர் தேடிக்கொடுத்திருக்கிற தரவுகளும் முக்கியத்துவம் பெறுகிறது.

திருத்தமிழ்த்தேவனார்



₹.120

முனைவர். சி. ஆனிசி மோள்

முக்குவர் வாழ்வியல் / பொருள் கட்டுரை / ஆசிரியர்: சி. ஆனிசி மோள் / அளவு: 99948 2084 / பதிப்பு: அறுகு நூற்றாண்டு அகாடமி, தாய்நகரில் - 629 001 / மூலம் 2022
 வெளிப்பு: சென்னை அழகுநகர் இயக்கம், தாய்நகரில்,
 No. 10 10 71 82 / அச்சுக்கல்: சி. ஆனிசி மோள், சென்னை,
 வெளிப்பு: அளவு: 1 x 8 / பக்கம்: 128 / விலை ரூ. 120/-

உள்ளே....

1. முக்குவர் வரலாறு	11
2. முக்குவர்களின் வழிபாடுகளும் சடங்கு முறைகளும்	23
3. முக்குவர்களின் பழக்கவழக்கங்களும் நம்பிக்கைகளும்	54
4. தொழில்முறைகளும் தொழில் கருவிகளும்	78
5. முக்குவர்களின் வழக்காறுகள்	103

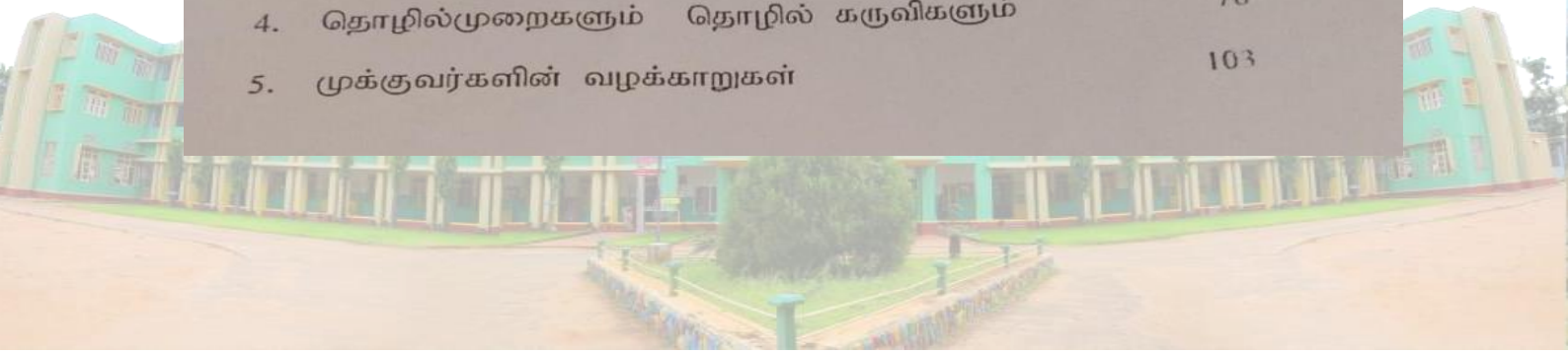

INTERNATIONAL MULTIDISCIPLINARY
CONFERENCE ON RECENT INNOVATION
IN SCIENCE, ENGINEERING,
MANAGEMENT AND HUMANITIES
(RISEMH-2022)

Organised by



J.S. UNIVERSITY

(University established by U.P. Govt. Act No. 7 of 2015)

Mainpuri Road, Shikohabad Distt. Firozabad (U.P)

Date of Conference: 22-23 November 2022

and



ISBN: 978-93-91535-34-6

19	J322	CONFLICT AND ITS ECONOMIC IMPACT ON DISPLACED PEOPLE IN ABADAM L. G. A, BORNO STATE, NIGERIA	Wakil Ibrahim Mustapha, Dr. Sudesh Kumar	131-144
20	J339	ANALYSIS OF HYDROLOGICAL STUDIES OF GUMTI RIVER BASIN	Bosco Biswa Kumar Debbarma	145-155
21	J340	ANALYZING RAINWATER HARVESTING- QUANTITY, QUALITY, ECONOMICS AND REGULATIONS	Bosco Biswa Kumar Debbarma	156-167
22	J341	GROUND WATER POTENTIAL ZONE MAPPING: USING REMOTE SENSING AND GIS	Bosco Biswa Kumar Debbarma	168-176
23	J342	GAUSSIAN HYPER GEOMETRIC FUNCTION AND ITS SOME APPLICATIONS	Mohit, Dr. Arun Kumar, Dr. Vineeta Basotia	177-180
24	J318	ANALYZING THE PERFORMANCE OF EDGE BASED BRAIN TUMOR DETECTION	Madhu, Dr. Saurabh Charaya	181-193
25	J343	Automated Irrigation System for Smart Farming	Jhunu Debbarma, Sudeshna Das, Chinu Mog Choudhari	194-194
26	J344	ANNA'S RIGHT FOR HER PHYSICAL BODY IN JODI PICOULT'S NOVEL MY SISTER'S KEEPER	Mrs. S. Sheeba Paulin Jemima, Dr. R. Jeya Sundara Raj	195-198
27	J345	STUDY OF CYBER SECURITY USING DISTRIBUTED HONEYNET SYSTEM	Gourab Bhattacharya, Bibhash Roy	199-204
28	J1	Women's Decorum in the works of Mulk Raj Anand and Premchand	Hari Shankar Yadav, Dr. Sulekha Jadaun	205-210
29	JB	Neuro-Linguistic Programming (NLP): An Innovative Approach to Language Learning	Dr. R.Abilasha, Dr. A. Delphin, I.Iniya, S. Herin Sweka, J.Antoinette Mourine	211-217
30	J9	Student Centred Learning as an Instructional Strategy	Dr. R. Abilasha, Dr. A. Delphin, J.M. Sharona, R.L Rinisha, Ridhi F.Daya, Dhanyaa. A	218-225
31	J14	Formulation and Evaluation of Polyherbal Shampoo	Shweta Singh	226-231
32	J17	Sociological study of human's social life and need for family	Dr. Santosh Kumar Yadav	232-234



Neuro-Linguistic Programming (NLP): An Innovative Approach to Language Learning

¹Dr. R.Abilasha, ²Dr. A. Delphin, ³.Iniya, ⁴S. Herin Sweka,
⁵J.Antoinette Mourine ,

¹Assistant Professor of English, Holy Cross College (Autonomous), Nagercoil

²Assistant Professor of Tamil, Holy Cross College (Autonomous), Nagercoil

³PG (English) Holy Cross College (Autonomous), Nagercoil

⁴PG (English) Holy Cross College (Autonomous), Nagercoil

⁵PG (English) Holy Cross College (Autonomous), Nagercoil

Affiliated to Manonmaniam Sundaranar University, Abishekapatti, Tirunelveli – 627012

ABSTRACT

Neuro - Linguistic Programming (NLP) is a branch of knowledge and practice that has the capability to help professionals accomplish desired outcomes in the multifaceted communication process. NLP targets the mind, which functions as a processing system, communication, a vehicle for sending and receiving information, and repeated behavioral patterns, which are primarily in charge of perception, at the very heart of the communication process. In order to meet the demands of the learner, NLP is seen as an essential and inescapable component of the learning process. Students who use NLP may confidently strengthen their communication abilities. NLP is seen as a technique that helps to shape human behavior and communication. NLP improves workers' motivation, success, and communication abilities. In terms of internal as well as external communication with coworkers, NLP has also demonstrated promising results. The practice of "neuro-linguistic programming" is seen as a novel strategy for communication, personal growth, and learning. By enhancing the abilities of communication, the NLP benefits language learners as well as their learning conditions. This paper aims to delineate how NLP could be adopted as an effective tool to promote communication and individual perception.

Key Words: *Neuro Linguistic Programming, Motivation, Communication, Learning, Components.*

INTRODUCTION

The word Neurolinguistic Programme (NLP) is derived from the trio of fundamental sciences—programming, neurology, and linguistics—that function as its supporting pillars. Programming is the method of arranging tasks to fulfil aims. Neuro Linguistic Programming (NLP) is originally developed with the intention of being employed. In the 1970s, Grinder, J.T., and Bandler, R.W., founded NLP. The word, that comes from computer science, describes the particular way in which our central nervous system systems operate effectively.

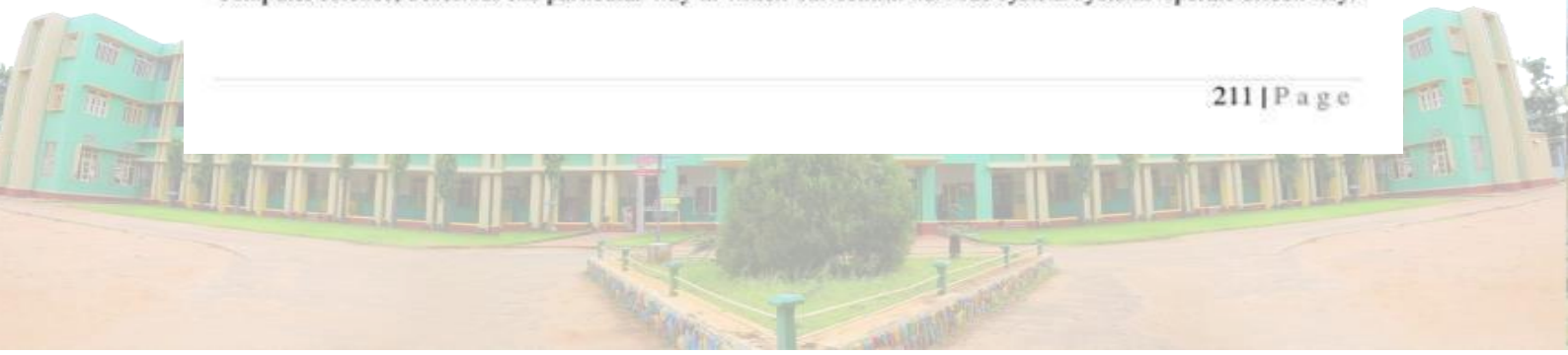

INTERNATIONAL MULTIDISCIPLINARY
CONFERENCE ON RECENT INNOVATION
IN SCIENCE, ENGINEERING,
MANAGEMENT AND HUMANITIES
(RISEMH-2022)

Organised by



J.S. UNIVERSITY

(University established by U.P. Govt. Act No. 7 of 2015)

Mainpuri Road, Shikohabad Distt. Firozabad (U.P)

Date of Conference: 22-23 November 2022

and



ISBN: 978-93-91535-34-6

19	J322	CONFLICT AND ITS ECONOMIC IMPACT ON DISPLACED PEOPLE IN ABADAM L. G. A, BORNO STATE, NIGERIA	Wakil Ibrahim Mustapha, Dr. Sudesh Kumar	131-144
20	J339	ANALYSIS OF HYDROLOGICAL STUDIES OF GUMTI RIVER BASIN	Bosco Biswa Kumar Debbarma	145-155
21	J340	ANALYZING RAINWATER HARVESTING- QUANTITY, QUALITY, ECONOMICS AND REGULATIONS	Bosco Biswa Kumar Debbarma	156-167
22	J341	GROUND WATER POTENTIAL ZONE MAPPING: USING REMOTE SENSING AND GIS	Bosco Biswa Kumar Debbarma	168-176
23	J342	GAUSSIAN HYPER GEOMETRIC FUNCTION AND ITS SOME APPLICATIONS	Mohit, Dr. Arun Kumar, Dr. Vineeta Basotia	177-180
24	J318	ANALYZING THE PERFORMANCE OF EDGE BASED BRAIN TUMOR DETECTION	Madhu, Dr. Saurabh Charaya	181-193
25	J343	Automated Irrigation System for Smart Farming	Jhunu Debbarma, Sudeshna Das, Chinu Mog Choudhari	194-194
26	J344	ANNA'S RIGHT FOR HER PHYSICAL BODY IN JODI PICOULT'S NOVEL MY SISTER'S KEEPER	Mrs. S. Sheeba Paulin Jemima, Dr. R. Jeya Sundara Raj	195-198
27	J345	STUDY OF CYBER SECURITY USING DISTRIBUTED HONEYNET SYSTEM	Gourab Bhattacharya, Bibhash Roy	199-204
28	J1	Women's Decorum in the works of Mulk Raj Anand and Premchand	Hari Shankar Yadav, Dr. Sulekha Jadaun	205-210
29	J8	Neuro-Linguistic Programming (NLP): An Innovative Approach to Language Learning	Dr. R.Abilasha, Dr. A. Delphin, I.Iniya, S. Herin Sweka, J.Antoinette Mourine	211-217
30	J9	Student Centred Learning as an Instructional Strategy	Dr. R. Abilasha, Dr. A. Delphin, J.M. Sharona, R.L Rinisha, Ridhi F.Daya, Dhanyaa. A	218-225
31	J14	Formulation and Evaluation of Polyherbal Shampoo	Shweta Singh	226-231
32	J17	Sociological study of human's social life and need for family	Dr. Santosh Kumar Yadav	232-234

Student Centred Learning as an Instructional Strategy

¹Dr. R. Abilasha, ²Dr. A. Delphin, ³J.M. Sharona, ⁴R.L Rinisha, ⁵Ridhi
 F.Dayal, Dhanyaa.A

¹Assistant Professor of English, Holy Cross College (Autonomous), Nagercoil

²Assistant Professor of Tamil, Holy Cross College (Autonomous), Nagercoil

³UG (English) Holy Cross College (Autonomous), Nagercoil

⁴UG (English) Holy Cross College (Autonomous), Nagercoil

⁵UG (English) Holy Cross College (Autonomous), Nagercoil

⁶UG (English) Holy Cross College (Autonomous), Nagercoil

Affiliated to Manonmaniam Sundaranar University, Abishekapatti, Tirunelveli – 627012

ABSTRACT

Learning is a democratic and not an autocratic activity. In the teacher centered approach, the teacher is the sage on the stage. In a learner centered approach, the learning climate is free and not controlled. This kind of approach includes a lot of activities. Learning by doing is an excellent example of this approach. The teacher plans and transacts contents systematically, and organizes transferring of knowledge. Students' performance is given due recognition and nurturing the creativity of the students is of utmost importance. Scope of enhancing the level of achievement of the students is the centre of teaching learning process. The current demonstrates that this strategy does in fact encourage higher-quality learning. For instance, research comparing instruction-centered approach to learning-centered instruction indicated that students in the learning-centered instruction group had more positive views and better understanding of their subjects than in the other way. This approach had better attributes towards their educational environment. The students had more chances to apply their knowledge and had a greater sense of ownership. The most significant value of teaching in higher education continues to be the transmission of knowledge, especially in a learner-centric environment.

Key Words: *Teacher- Centric, Student-Centric, Knowledge, Activity, Transmission*

INTRODUCTION

Learning-Centered Approach is an approach which is directed towards the learner. Activity-based learning (ABL) is an essential aspect of learner-centred approach. The student is responsible for learning, and the tutor is in charge with assisting the student, according to the learner-centered instructional approach. The curriculum is created with the learner's presence in mind, encompassing their mental, physical, social, emotional, and religious dimensions. In a learning activity the learner willingly and spontaneously participates with delight and acquires the desired learning outcomes. In this approach the process of learning and learning outcomes are taken into consideration. So, this learner centered approach completely revolves around the learner and it's focus point is learning activity. The teacher motivates the learner before the teaching- learning process begin. Teacher acts as a



Title of the Book : Proceedings of 3rd International Conference on Linguistics and Multidisciplinary Researches

Editors : B. William Dharma Raja, G.V. Selvi, S.T. Deepa

Published by : VR1 Publications

Publisher's Address : #23/25, Thambusamy Nagar, Thiruverkadu, Chennai - 77, 98848 47857, info@vr1publications.com.

Printer's Details : VR1 Printers, Chennai.

First Edition : August 2022

ISBN : 978-93-91332-37-2



© All Rights Reserved by the Editorial Board.

No part of this publication may be reproduced, stored in a retrieval system or transmitted in any form or by any means whether electronic, mechanical, photocopying, recording or otherwise without prior permission of the Editors.

Typeset : Goodwill Infotech, Chennai-77.

TABLE OF CONTENTS

S.No	Title	Page No.
1	SWOC Analysis for Indian Higher Education	1
2	Educational Attainment Of Tea Garden Workers and their Children in Southern Districts Of Tamil Nadu	6
3	Mother Tongue-based Multilingual Education: Ensuring Quality Education for All	15
4	Study Habit of School Students during Pandemic Period	24
5	Hindu Monuments Of Tirunelveli District	30
6	Assessment of Self-esteem among Grade Eleven Students	39
7	Expectations Of B.Ed Trainees on School Internship Programme	46
8	A Study On Socio Economic Conditions Of Street Vendors in Kanyakumari District	54
9	Is Postmodernism the Godfather of Post-truth?	62
10	Subject Knowledge of B.Ed. Trainees from Formal and Non-Formal Teacher Training Institutions: A Comparative Study	67
11	Social Media and Creativity among the Higher Secondary Students in Ooty	75
12	The State of Being a Transgender: Disability Models and Its Perception	81
13	Contribution Of Periyar's Self-Respect Movement, 1925 – 1944	89
14	Augmented Reality: A Methodological Resource in Education	95
15	A Study On Living Pattern and Health Disparity among Transgender Community	103
16	Measuring Psychological Well-Being Of High School Students	113
17	Influence Of Multimedia Package On Motor Skills Of Children with Autism in Kanyakumari District	119
18	A Study On Patients Satisfaction Towards Service Quality Of Government Hospitals with Special Reference to Thoothukudi Head Quarters Hospital Kovilpatti	125
19	Economic Burden Of Health Care among Tribal Households in Kanyakumari District – A Study	133

SWOC ANALYSIS FOR INDIAN HIGHER EDUCATION

Anbu Hannah Dora

*Associate Professor, Department of French
Holy Cross College (Autonomous)
Nagercoil.*

Abstract

The role of teachers is vital in shaping a human being by offering a wholesome education. Do our teachers evaluate themselves periodically making use of SWOC Analysis? SWOC stands for Strength, Weakness, Opportunity and Challenges. It was used by industries for self assessment of staff, products, marketing etc. and nowadays it is adapted to education sector. SWOC analysis is a powerful tool to help an institution develop its effectiveness and performance. It goes a long way in quality enhancement. Strengths and weaknesses are internal and opportunities and threats are external. This analysis helps in the development of self, the institution and above all higher education. This motivates teachers for self realization and leads to changes and developments from within and helps to prepare a road map. One objection that may be raised is, like industries, educational institutions do not have an end product and students cannot be termed as commodities to be assessed. Introducing this may be engulfed by possible initial apprehensions about borrowing an industrial practice. It is here that the role of Internal Quality Assurance Cell of institutions becomes significant. When introduced as a self evaluation exercise of teachers it can probe into aspects like scholarship and updating, methodology, teacher-student relationship, career satisfaction, contribution to the growth of the institution, a better understanding of the higher education scenario and its components like curriculum, teaching-learning, and testing. This will lead to changes, modifications and developments in the structure of higher education.

Key words:

Self-analysis, assessment, effectiveness

INTRODUCTION

Teachers and institutions should evaluate themselves periodically making use of SWOC Analysis. The role of teachers is vital in shaping a human being by offering a wholesome education. Do our teachers evaluate themselves periodically making use of SWOC Analysis? SWOC stands for Strength, Weakness, Opportunity and Challenges. It was used by industries for self assessment of staff, products, marketing etc. and nowadays it is adapted to education sector.

SWOC analysis in Higher Education institutions

SWOC analysis is a powerful tool to help an institution develop its effectiveness and performance. It goes a long way in quality enhancement. Strengths and weaknesses are internal and opportunities

விருந்தோம்பல் மேலாண்மை
Hospitality Management



முனைவர் ச. ரெஜி

வரலாற்றுத்துறை உதவிப் பேராசிரியை
திருச்சிலுவைக் கல்லூரி, நாகர்கோயில்



இந்நூல் ...	
பெயர்	: தங்குமிட மேலாண்மை (Hospitality Management)
ஆசிரியர்	: முனைவர் ச. ரெஜி
உரிமை ©	: ஆசிரியர்
ISBN	: 978-81-958537-3-1
முதற்பதிப்பு	: ஜூன், 2022
பக்கங்கள்	: vi + 148
கணினி வடிவமைப்பு	: வின்டெக் கம்ப்யூட்டர்ஸ் நாகர்கோவில்
விலை	: ரூ. 100
வெளியீடு & அச்சாக்கம்	: ஜெ.இ. பப்ளிக்கேஷன் 2-123, பெருவிளை (அஞ்சல்) நாகர்கோவில் - 629 003 கன்னியாகுமாரி மாவட்டம். 81222 54785

19. இந்தியப் புகையிலைக் கம்பெனி நிறுவனத்தின் வெல்கம் குழும ஹோட்டல்கள்	102
20. ஓப்ராய் ஹோட்டல் (Oberai Hotel)	107
21. தாஜ் குழுமம்	110
22. GRT ஹோட்டல்கள்	117
23. பிற புகழ்பெற்ற ஹோட்டல்கள்	120
24. இந்திய ஹோட்டல் தொழில் (Hotel Industry in India)	122
25. பொருளாதார தாராளமயமாக்குதலும் இந்திய ஹோட்டல் தொழில் துறையும்	126
26. பன்னாட்டு சுற்றுலா நிறுவனங்களும் ஹோட்டல் தொழில் துறையும்	134
27. இந்திய சுற்றுலா வளர்ச்சிக் கழக நிறுவனமும், இந்திய சுற்றுலாத்துறையும்	144



ISBN: 978-93-81658-34-5

**PROCEEDINGS OF THE
KANNIYAKUMARI ACADEMY OF
ARTS AND SCIENCES**

(A Peer - reviewed Research Papers of
Fourteenth All India Conference)

Collected Papers:

Fourteenth All India Conference of KAAS
2022



St. Alphonsa College of Arts & Science
Soosaipuram, Karinkal



in association with
Kanniyakumari Academy of
Arts and Sciences (KAAS)

KAAS

**SOCIAL
SCIENCES
VOLUME - 2**

Kanniyakumari Academy of Arts and Sciences (KAAS)

Nagarkovil - 629 001, Kanniyakumar District

Tamil Nadu, South India

CONTENTS

1.	Francis Xavier - An Integrated Visionary and Missionary S. Siluvai Santha Prince	History-1
2.	A Close Look at the Contradiction in Historical Literature - Madavoorpara Controversy S. Priyalakshmi	History-6
3.	Anna Chandy- The Great Judge C. Shoba	History-9
4.	Ramabhadrha Nayak IV– A Pioneer of Modern Agriculture K.B. Sakithyan & P. Barathi	History-12
5.	Harappan Pasupathi is the Historical Residue of Vedic Rudra and Shiva– A Myth Revealing Study K. Kavitha	History-15
6.	Smartavicharam - An Overview S. Simi	History-19
7.	Kalaingar M. Karunanidhi- Guardian of Social Equality K. Annie Winslet & V. Divya	History-23
8.	The Folk Tale of Sri Kulasekara Raja Temple M. Lavanya	History-26
9.	India and the Environment in Ancient Period R. Navis Abisha & I. Jayakumari	History-32
10.	Steps Involved in Historical Research J.J. Neils, Bohr & C. Godwin Sam	History-38
11.	Raja Kesavadas: Architect of Modern Alappuzha Aranya K Sasi	History-41
12.	Cultural Life of Nair Society in Medieval India R.B. Bibimol, Anand Lali Seena & K.K. Thanammal	History-44
13.	The Problems and Sectoral Participation of Fisher Women in Kanyakumari District M. Pajisha	History-49
14.	History of Devasahayam Pillai C.P. Jegan	History-53
15.	The Timeless Monolithic Marvel of Pandyas N. Subbulakshmi & N. Meenakumari	History-57
16.	Socio Economic Conditions of Primitive Tribal People of Malabar Region in Kerala Vinu G Vijayan & J. Mohan	History-61
17.	History of Early Christianity in Kerala P. Anthonyappan	History-63
18.	Minority Rights And People's Freedom Under Religious Fundamentalism in India Reynold T. Isaiah	History-70

THE PROBLEMS AND SECTORAL PARTICIPATION OF FISHER WOMEN IN KANYAKUMARI DISTRICT

M. Pajisha

Ph D Research Scholar

Reg 2013041092007.

K.S. Soumya

Assistant Professor, Department of History,

Holy Cross College (Autonomous),

Nagercoil - 629004,

Introduction:

The roles of men and women in fish production, processing and marketing vary but women usually play a pivotal role in Kanyakumari district. Responsibilities but face increasing workloads as men migrate to cities in search of labour, leading to a feminization of fisheries. When the catches are landed or harvested, women generally do most of the fish processing, preserving and storage as well as selling the fish at the markets.

Despite their involvement in the fishing sector, women's operations are low as compared to those of their male counterparts. They face various constraints, including credit and finance problems, a lack of training, inadequate markets and transport problems. Compared to their male counterparts, women have less access to distant markets. The simple reason here is that most women are reluctant to fisher's community women either like taking the roles of a housewife or go for some income generating occupation. The various social issues concerned by the fisherwomen. In a traditional fisher's society, women's social status is often referred with respect to that of her husband. When a fisherwomen goes for some jobs, it will be mostly counted as the inability of her husband to support the family. Because of the same reason the women usually do not enjoy the freedom to go for some work or interact with change agents, especially when

the agents are males. Nevertheless, few exceptions are there who overcome the barriers of society in the struggle for existence and them, in due course develop behavioral modification, characteristics of androgyny.

Participation of Fisherwomen:

Post - capture activities, such as fish marketing and processing which women have assumed can be enhanced beyond being day-to-day enterprises that depend only on the husband's catch. However, this will require capitalization that poor fishing households cannot afford. While credit programmes for artisanal fishers exist, these are generally intended for the fisher's production activities, such as for gear improvement, construction of artificial reefs, fry gathering, crab-fattening etc. moreover, such loans are made available primarily through the male-dominated fishermen's cooperatives. Thus, there is no credit facility primarily intended to respond to the needs of the women who sell fish or process the catch. Such credit may be used to buy the catch of other fishers for bigger processing operations.

Technical assistance, training, and extension have been designated to target only the male fisher, not mindful of the real situation in the sector where women are just as active in many spheres of fish production. Women do not learn new technology nor are they consulted on technical problems they may encounter in their

ISBN: 978-93-81658-34-5

**PROCEEDINGS OF THE
KANNIYAKUMARI ACADEMY OF
ARTS AND SCIENCES**

(A Peer - reviewed Research Papers of
Fourteenth All India Conference)

Collected Papers:

Fourteenth All India Conference of KAAS
2022



St. Alphonsa College of Arts & Science
Soosaipuram, Karinkal



in association with
Kanniyakumari Academy of
Arts and Sciences (KAAS)

KAAS

**SOCIAL
SCIENCES
VOLUME - 2**

Kanniyakumari Academy of Arts and Sciences (KAAS)

Nagarkovil - 629 001, Kanniyakumar District

Tamil Nadu, South India

19.	Historical Monuments as Tourism Potential in Kanyakumari Distrist T.S. Shyni & O. Reegan	History-78
20.	The Important Scholars of Kayalpattinam M. Benazir & P. Barathi	History-82
21.	Educational Contribution of Christian Missionaries in South Travancore Eazhil Stephy	History-85
22.	Political Empowerment of Women in Tamilnadu P. Meena & R. Selvaraju	History-91
23.	Popularisation of Agricultural Science in Travancore T. Anisha	History-95
24.	South Pennai River: Irrigation and Agriculture of Tamilnadu K. Veera	History-100
25.	Gadilam River Bed Area: Irrigation and Agriculture of Tamilnadu P. Karthikeyan	History-107
26.	Benefits of the Printing Press on Education U.R. Reshma	History-111
27.	Genesis of the Congregation of the Sisters of the Sacred Heart of Jesus M. Gladis Prabha & S. Regi	History-114
28.	<i>Tourist Attractions in Thiruvananthapuram District</i> C. Aneesh & C. Godwin Sam	History-118
29.	Lemuria – The Lost Kumari Kandan A. Abinaya	History-123
30.	Enact the Social Status of Women through Constitution R. Jagathisa & R. Edwin Sam	History-125
31.	Marshal Nesamony and Kanyakumari District S. Shilpa	History-128
32.	Contributions of S.N.D.P Yogam J.D. Sujithra & M. Glory Bai	History-130
33.	Salai System of Education Special Reference to Parthivapuram M.R. Abinaya	History-133
34.	A Model of Musical Architecture Taj Mahal – A World Wonder A. Abisha	History-136
35.	Status of Women through the Ages and Their Organizations in India Abisha Stephen	History-139
36.	Dowry and it's Impact in Indian Society R.S. Bergin	History-143
37.	Upper Cloth Revolt – Nadar Uprising E.T. Ebency	History-145
38.	Dowry System-A Social Evil S. Merin Shanuja	History-147
39.	Temple Entry Movement J.S Shinchu	History-151

GENESIS OF THE CONGREGATION OF THE SISTERS OF THE SACRED HEART OF JESUS

M. Gladis Prabha

Ph. D Research Scholar

Register no. 21123041082006

Research Center of History

Holy Cross College (Autonomous), Nagercoil

S. Regi

Assistant Professor of History

Holy Cross College (Autonomous), Nagercoil

Affiliated to Manonmaniam Sundaranar University, Tirunelveli

Abstract

Christianity, the religion which is called in the name of Jesus Christ, is followed by majority of the people all over the world. The religious congregations established in many parts of the world during the various phases of time is the major causes for the wide spread of Christianity. Though Christianity came to India even in the first century AD, the formation of religious congregations of Christianity in India is of a very recent in nature. These religious congregations were started separately for men and women. One among them is the religious congregation of the Sisters of the Sacred Heart of Jesus. It was founded in the extreme south of India during the post independent era. This article is going to elaborate the genesis of the congregation of the Sisters of the Sacred Heart of Jesus in a historical perspective.

Keywords: *Christianity – Jesus Christ – congregation – Little Sisters of Jesus – Fr. Aloysius Navamani – Sr. Scholastica.*

Introduction

The history of Christianity is the history of the followers of Jesus Christ of Nazareth. It is a story of how they tried to live according to the teachings of Jesus Christ, how they organized themselves into the church, how they attempted to formulate what they believed in a system of doctrines, how they attempted to combat false teachings, how they witnessed to the gospel of Jesus Christ, how they suffered for the sake of the gospel and how they responded to persecution.¹ Jesus summoned his twelve disciples and gave them authority to form communities. There came the apostolic community who gathered in his name and bore the first witness to him. There is no doubt that Jesus based the continuation of this mission and the formation of an apostolic community freely

chosen, around him. The missionary service therefore is a common experience and a response of total surrender besides it is a shared experience of life with Christ.²

St. Thomas, one of the Apostles of Jesus Christ, came to India in 72 A.D to preach the word of God abiding by the advice of Jesus Christ to go forth to all the parts at the world and spread the message of love. St. Thomas came to Tamil Nadu and died as a martyr at St. Thomas mount. His tomb is still being venerated in Mylapore at the Santhome Cathedral.³ Obviously after the formation of many religious congregations many foreign missionaries came to India and to Tamil Nadu during the 16th, 17th and 18th centuries. They concentrated on the villages and started building big churches with foreign architecture.



ISBN 978-81-902060-8-4

HISTORIC PERSPECTIVE OF THE BURIAL PRACTICES OF MEGALITHIC PERIOD Dr. C. Gomathavalli	172
ORIGIN AND GROWTH OF THE CONCORDIA THEOLOGICAL SEMINARY NAGERCOIL Mr.T.Jenkins, Dr.J.C.John Brito	177
A HISTORICAL ANALYSIS OF TAMIL NADU'S ART AND ARCHITECTURAL- A STUDY Dr. M. Kala	180
SWETHIARANYESWARAR TEMPLE IN THIIRUVENKADU IN NAGAPATTINAM DISTRICT - A STUDY Mr. C. Krishnamoorthy	185
HISTORIC PERSPECTIVE OF SANGAM AGE Dr. R. Nandhini	190
AN ANALYTICAL STUDY OF THE MEANS OF TRANSPORTATION IN ANCIENT TAMIL COUNTRY WITH SPECIAL REFERENCE TO THE SEA TRANSPORTATION Dr. R. Rajeshwari	196
ART AND ARCHITECTURE OF TEMPLES IN KERALA P Ramesh kumar	203
HISTORICAL REVIEW OF NEOLITHIC CULTURE IN KASHMIR-A CASE STUDY OF BURZAHAMA Rashid Manzoor Bhat	207
THE KRISHNAVAKKAS AND SUBMERGED DWARAKA - A STUDY Dr.V. Santhiya	212
ANALYSIS OF MICHAEL CHABON'S THE FINAL SOLUTION J.Sathish Kumar, Dr.A.Prakash	215
REVELATIONS OF ARCHAEOLOGICAL EXCAVATIONS IN TAMILNADU - ESPECIALLY IN KEEZHADI Dr.J. Shirly	220
PORTRAYAL OF RACISM IN JACQUELINE WOODSON'S BROWN GIRL DREAMING S.K.Vinodini, Dr. P.Kolappadhas	228
ESTABLISHMENT OF THE CONGREGATION OF THE SISTERS OF THE SACRED HEART OF JESUS M. Gladis Prabha, Dr. Regi, S	232
GIRL CHILD PROTECTION SCHEME FOR SRI LANKAN REFUGEES IN TAMILNADU R. Sreeja, Dr. V. Sejin	236
CONTRIBUTIONS OF ROMAN CATHOLIC DIOCESE FOR SOCIAL DEVELOPMENT IN KANYAKUMARI DISTRICT-ASTUDY Jainrose. M, Dr. R. Ramasubramanian	239
EXCAVATION GIST AT NAGAMPALLI, KETHIAMPATTI AND MALAIKOVILUR VILLAGES IN KARUR Dr. D. Selvakumar	245

ISBN 978-81-908060-8-4

ESTABLISHMENT OF THE CONGREGATION OF THE SISTERS OF THE SACRED HEART OF JESUS

M. Gladis Prabha
Ph. D Research Scholar
Register no. 2112304108200
Research Center of History
Holy Cross College (Autonomous)
Nagercoil

Dr. Regi. S.

Assistant Professor of History
Holy Cross College (Autonomous)
Nagercoil

Affiliated to Manonmaniam Sundaranar University
Tirunelveli

ABSTRACT

There are so many religions in the world. One among them is Christianity. Christianity is the religion founded by Jesus Christ and is followed by majority of the people all over the world. Major causes for the wide spread of Christianity are the establishment of religious congregations and their philanthropic services. These religious congregations were established in many parts of the world during the various phases of time. Though Christianity came to India even in the first century AD, the formation of religious congregations of Christianity in India is of a very recent in nature. These religious congregations were started separately for men and women. One among them is the religious congregation of the Sisters of the Sacred Heart of Jesus. It was founded in the extreme south of India during the post-independent era. This article is going to elaborate the establishment of the congregation of the Sisters of the Sacred Heart of Jesus in a historical perspective.

Key Words: Christianity – Jesus Christ – congregation – Little Sisters of Jesus – Fr. Aloysius Navamani – Sr. Scholastica.

Introduction:

The history of Christianity is the history of the life and preaching of Jesus Christ of Nazareth and the life of his followers throughout the world. It is a story of how they tried to live according to the teachings of Jesus Christ, how they organized themselves into the church, how they attempted to formulate what they believed in a system of doctrines, how they attempted to combat false teachings, how they witnessed to the

gospel of Jesus Christ, how they suffered for the sake of the gospel and how they responded to persecution.¹ Jesus summoned his twelve disciples and gave them authority to form communities. There came the apostolic community who gathered in his name and bore the first witness to him. There is no doubt that Jesus based the continuation of this mission and the formation of an apostolic community freely chosen, around him. The missionary service therefore is a common





ISBN 978-81-908060-3-4



HISTORICAL PERSPECTIVE OF THE PARTICIPATION OF WOMEN IN THE SWEDESI MOVEMENT Dr. I. Jayakumari	329
FREEDOM MOVEMENT IN TAMILNADU – A STUDY Mrs. A. R. Anbukkarasi	334
ANNIE JANE ASKWITH'S CONTRIBUTION TO VISUALLY IMPAIRED Dr. A. Akila Mariathangam	340
மெசப்படோடியா நாகரீகம் - ஒரு கண்ணோட்டம் Dr.M.S. Thangam,	346
கன்னியாகுமரி மாவட்ட கல்வெட்டுகள் இ. மாரியப்பன்	349
அ.கா பெருமாள் பதிவுகளில் சுசீந்திரம் கோவில் கல்வெட்டுகள் பா.தாமரைச்செல்வி	353
கங்கை கொண்ட சோழப்புரம் M.Bharathi	359
THE CULTURAL HERITAGE OF TAMIL NADU THROUGH MONUMENTS Pajisha. M, Dr. K. S. Soumya,	366
PROFESSIONS UNDERTAKEN BY THESANGA KALA MAHALIR N. ANITHA	371
BISIOP PETER REMIGIUS HIS SERVICES AND CONTRIBUTUIONS TO THE DEVELOPMENT OF THE LAY PEOPLE OF KOTTAR DIOCESE IN KANNIYAKUMARI – A STUDY J. Rubi., Dr. B. Suresh. Kannan,	376
கீழடி அகழாய்வும் முதன்மைத்தரவுகளும் ரா. மேரி ஜான்சி	379
ANALYSIS OF PHYTOCHEMICAL, ANTIOXIDANT AND ANTIBACTERIAL PROPERTIES OF DASHAPUSHPAM G.C.Gilbis Tamil Priya ^{1,2,3} And Dr.N. Yasmin ^{2,3}	383
SUSTAINABLE TOURISM DEVELOPMENT OF KANYAKUMARI Dr.N.S.Nelson Bhaskaran	392
CONTRIBUTION OF MADURAI NAYAKS TO RELIGION 'A STUDY SP.Jeyaseelan, Dr.P.Venkatesan	396
GURUVAYUR TEMPLE SATYAGRAHA Dr. M. Shylakumari	399
ARCHAEOLOGICAL EXCAVATION AT ADICHANALLUR Dr. T. FREENA	403
GLOBALIZATION: POSITIONING WOMEN AND THE MEN IN THE 21 ST CENTURY R.Jaculin Subi	406
அகழாய்வுகள் அவற்றின் வெளிப்பாடுகள் முனைவர் கப்பியறை வ இராயப்பன் MA., M.Ed., D.Lit., Ph.D	410

ISBN 978-81-908060-8-4

THE CULTURAL HERITAGE OF TAMIL NADU THROUGH MONUMENTS

PAJISHA. M

Ph. D Research Scholar,

Reg: 21113041092007,

Research Center of History,

Holy Cross College (Autonomous),
629004, Nagercoil – 629004,

Email :

pajisha13@gmail.com

Dr. K. S. Soumya,

Assistant Professor,

Department of History,

Holy cross college (Autonomous),

Nagercoil –

Abstract

Tamil Nadu has a great tradition of history and culture. In ancient, early medieval and medieval period, a number of dynasties ruled over the Tamil land. Many of those rulers were very fond of art and architecture and gave generous patronage to men of letters, sculptors, architects and artists. This saw the Tamil land becoming a hub of many beautiful and amazing monuments, which attract tourists from all over the world to this day. These monuments speak volumes about the artistic skills and excellence of the sculptors and architects of that period. The temples with their towering gopurams and the rock cut temples leave the connoisseurs speechless. As a result of such great cultural achievements, the state of Tamil Nadu is referred to as the cradle of Dravidian culture, an ancient culture distinguished by unique languages and customs. Many towns and cities of Tamilnadu are associated with beautiful monuments. Mahabalipuram is one of those places, which boast of numerous architectural wond

ers. The famous Arjuna's Penance is one such monument at Mahabalipuram. Chennai, the capital city, is home to many monuments such as the Kamaraj Memorial House, Bharathiyar Illam, Madras War Cemetery, Rippon Building, Vivekananda Illam and the Valluvar Kottam while Madurai boasts of Thirumalai Nayak Mahal, a classic example of Indo-Saracenic style. The Rock Fort temple is a prominent landmark in Tiruchirappalli.

Keywords: Monuments,Architecture,Cultural,Temples,Fort,Temple

Introduction:

Tamil Nadu is one of the largest states and has a population of more than seven crores with a great past and a great tradition. It's hoary past can be dated back to the times of Palaeolithic culture which could be dated back to about Fifty Thousand years ago. Tamil civilization is considered one of the oldest and greatest among the world civilizations. It is also a living civilization whose tradition arise from its past. The monuments to be considered important in the first criteria are the one's which are archaeologically and architecturally important and second criteria monuments may

be classified in terms of its attractiveness and easy accessibility. As the monuments of the first criteria are mostly under the control of state and central government agencies, these are very well preserved due to which the concentrating efforts should be on the second priority monuments though their attractiveness and accessibility are with ease, there needs to be the improvement in the basic amenities in the basic infrastructural facility to the visitors. The monuments of Tamil Nadu could be classified categorically and invariably on the basis of their size, style of construction, periodization and characters ranging from



(Indian Council of Historical Research, New Delhi)

**Proceedings of
ICHR Sponsored National Seminar on
Unglorified Freedom Fighters of
Kanyakumari District**

ISBN: 978-93-5701-250-1

September 16, 2022



Organised by
Department of History
Sree Ayyappa College for Women
Chunkankadai, Nagercoil-629003, Tamil Nadu, India

Sl. No.	Title of the paper and author(s)	Page No.
20	Role of Unsung Heroes of Nagercoil in Kanyakumari District in the August Movement of India's Freedom Struggle	
21	Great Contribution of Women in the Indian Freedom Struggle	<i>S. Petchimuthu....</i> 70-72
22	Freedom Fighters of Palmyra Worker's Family	<i>J. Shirly....</i> 73-77
23	P. Thanulinga Nadar: Freedom Fighter of Kanyakumari District	<i>M. Thirupathi Venkadesh and P. Senrayaperumal....</i> 78-82
24	Unknown Accomplishments of V.M. Obaidullah – A Study	<i>R. Blessy Divina....</i> 83-85
25	The Condition of Travancore During Indian Independence: A Peep into Forgotten History Through the Work of Manu S. Pillai's The Ivory Throne.	<i>A. Shifana and M. Shyla Kumari</i> 86-89
26	Participation of Unsung Heroes of Kanyakumari District in the Quit India Movement of Indian Freedom Struggle	<i>D. Monissha....</i> 90-92
27	Uncelebrated Freedom Fighter- Chitrangudi Mylappan	<i>M. Joseph Raj....</i> 93-95
28	P. Jeevanatham and Freedom Movement	<i>T. Hema....</i> 96-98
29	Marshal A. Nesamony	<i>E. Jerin....</i> 99-100
30	Role of Freedom Fighters of Kanniyakumari District in Indian National Movement	<i>M. Bharathi....</i> 101-103
31	Jhansi Rani of Travancore : For a Fair and Free India	<i>S. Jasmin Refana....</i> 104-108
32	A Brief Introduction to Women's Participation in the Freedom Movement in Tamil Nadu	<i>V.S. Sulatha Rani....</i> 109-112
33	Accamma Cherian: The Jhansi Rani of Travancore	<i>M. Gladis Prabha and S. Regi....</i> 113-115
34	Freedom Fighters	<i>A. Shahila Banu....</i> 116-118
35	Need For Rehabilitation Measures for Child Laborers	<i>S.H. Suma and D. Dathi....</i> 119-121
36	Ms. Jayalalithaa as a Rajya Sabha M.P.	<i>C. Lakshmana Kumar and K.Karuppaiah....</i> 122-124
37	Prominent Freedom Fighters of Kanyakumari District	<i>Kannaki Viswanathan and M. Glory Bai....</i> 125-128
38	Famous Women Freedom Fighters in Tamil Nadu	<i>G. Pushparaj and S. Regi....</i> 129-133
39	Female Participation in the Civil Disobedience Movement in Southern Travancore	<i>M.P. Athira, D. Lekha and K.S. Soumya....</i> 134-137
40	Sakhavu Krishna Pillai: Gokhale of Malabar	<i>P. Leelamoni....</i> 138-141
41	Khadi Movement in Travancore	<i>B. Sheeba Kumari....</i> 142-244
		<i>J. Jeyasingh....</i> 145-148

Proceedings of ICHR Sponsored National Seminar on
Unglorified Freedom Fighters of Kanyakumari District
organised by the Department of History, Sree Ayyappa College for Women, Chunkankadai,
Tamil Nadu, India on September 16, 2022. pp. 113-115.
ISBN: 978-93-5701-259-1

A Brief Introduction to Women's Participation in the Freedom Movement in Tamil Nadu

M. Gladis Prabha¹ and **S. Regi²**

¹Ph. D. Research Scholar (Reg. No. 21123041082006),
Research Center of History,
Holy Cross College (Autonomous), Nagercoil-6292004, Tamil Nadu, India.

²Assistant Professor of History,
Holy Cross College (Autonomous), Nagercoil-629004, Tamil Nadu, India.
(Affiliated to Manonmaniam Sundaranar University, Tirunelveli)

Abstract

India was once considered as the world's Eastern and glorious destination. Therefore, greatest rulers like Alexander wanted to capture India. This was the condition which prevailed till the 16th century. But afterwards when the Britishers saw the political turmoil in India, they wanted to become the masters of India and drained the wealth of India for their benefit and betterment. When the Indians realized that their wealth was being drained, they started agitating against the British. In these agitations not only men but also women participated in large numbers. This article gives a brief list of women freedom fighters who vehemently fought for the cause of the nation.

Introduction

Women played a big part and key role in our struggle for independence. As it is said 'there will be a woman behind the success of every man'. So also we can say there were women behind the success of India's independence. While some went out in the streets to protest openly, others secretly acted as messengers to convey important information to the underground movements. There were women those who contributed the freedom struggle with small steps like switching from silk sarees to khadi sarees to promote Swadeshi Movement. Women had contributed for freedom struggle through politics, music, dance, education, medicine etc.

Various Contributions of Women

Asalambikai Ammaiyar of Thindivanam was a great reformer. She followed Gandhiji's Ahimsa and followed him by singing Gandhi Puranam songs. Moovaloor Ramamirtham of Thiruvarur fought against Devadasis system and promoted women in active role in freedom struggle. Thillaiyadi Valliyammal had struggled for women's freedom and human rights which made many liberated women to fight openly for the liberation of India. Ambujammal of Chennai is another great freedom fighter. She opposed the British government directly and boldly. She blocked the shops which were selling foreign goods. The contribution of Vai.Mu. Kothai Nayaki Ammal was very effective. She was an eminent patriot. She gave out world news and news about freedom struggle to the house wives through her magazine 'Jeganmohini'.



(Indian Council of Historical Research, New Delhi)

**Proceedings of
ICHR Sponsored National Seminar on
Unglorified Freedom Fighters of
Kanyakumari District**

ISBN: 978-93-5701-259-1

September 16, 2022



Organised by
Department of History
Sree Ayyappa College for Women
Chunkankadai, Nagercoil-629003, Tamil Nadu, India

Sl. No.	Title of the paper and author(s)	Page No.
20	Role of Unsung Heroes of Nagercoil in Kanyakumari District in the August Movement of India's Freedom Struggle <i>S. Petchimuthu....</i>	70-72
21	Great Contribution of Women in the Indian Freedom Struggle <i>J. Shirly....</i>	73-77
22	Freedom Fighters of Palmyra Worker's Family <i>M. Thirupathi Venkadesh and P. Senrayaperumal....</i>	78-82
23	P. Thanulinga Nadar: Freedom Fighter of Kanyakumari District <i>R. Blessy Divina....</i>	83-85
24	Unknown Accomplishments of V.M. Obaidullah – A Study <i>A. Shifana and M. Shyla Kumari</i>	86-89
25	The Condition of Travancore During Indian Independence: A Peep into Forgotten History Through the Work of Manu S. Pillai's The Ivory Throne. <i>D. Monissha....</i>	90-92
26	Participation of Unsung Heroes of Kanyakumari District in the Quit India Movement of Indian Freedom Struggle <i>M. Joseph Raj....</i>	93-95
27	Uncelebrated Freedom Fighter- Chitrangudi Mylappan <i>T. Hema....</i>	96-98
28	P. Jeevanatham and Freedom Movement <i>E. Jerin....</i>	99-100
29	Marshal A. Nesamony <i>M. Bharathi....</i>	101-103
30	Role of Freedom Fighters of Kanniyakumari District in Indian National Movement <i>S. Jasmin Refana....</i>	104-108
31	Jhansi Rani of Travancore : For a Fair and Free India <i>V.S. Sulatha Rani....</i>	109-112
32	A Brief Introduction to Women's Participation in the Freedom Movement in Tamil Nadu <i>M. Gladis Prabha and S. Regi....</i>	113-115
33	Accamma Cherian: The Jhansi Rani of Travancore <i>A. Shahila Banu....</i>	116-118
34	Freedom Fighters <i>S.H. Suma and D. Dathi....</i>	119-121
35	Need For Rehabilitation Measures for Child Laborers <i>C. Lakshmana Kumar and K.Karuppaiah....</i>	122-124
36	Ms. Jayalalithaa as a Rajya Sabha M.P. <i>Kannaki Viswanathan and M. Glory Bai....</i>	125-128
37	Prominent Freedom Fighters of Kanyakumari District <i>G. Pushparaj and S. Regi....</i>	129-133
38	Famous Women Freedom Fighters in Tamil Nadu <i>M.P. Athira, D. Lekha and K.S. Soumya....</i>	134-137
39	Female Participation in the Civil Disobedience Movement in Southern Travancore <i>P. Leelamoni....</i>	138-141
40	Sakhavu Krishna Pillai: Gokhale of Malabar <i>B. Sheeba Kumari....</i>	142-244
41	Khadi Movement in Travancore <i>J. Jeyasingh....</i>	145-148

Proceedings of ICHR Sponsored National Seminar on
Unglorified Freedom Fighters of Kanyakumari District
organised by the Department of History, Sree Ayyappa College for Women, Chunkankadai,
Tamil Nadu, India on September 16, 2022. pp. 134-137.
ISBN: 978-93-5701-259-1

Famous Women Freedom Fighters in Tamil Nadu

M.P. Athira^{1*}, D. Lekha² and K.S. Soumya³

¹Ph.D. Research Scholar (Register No. 22113041082004),
Research Centre of History,
Holy Cross College (Autonomous), Nagercoil-629004, Tamil Nadu, India.

²Supervisor, Associate Professor and Head, Department of History,
Sree Ayyappa College for Women, Chunkankadai-629003, Nagercoil, Nagercoil, India.

³Joint Supervisor, Assistant Professor of History,
Holy Cross College (Autonomous), Nagercoil-629004, Tamil Nadu, India.

Abstract

Tamil Nadu has great tradition of heritage and culture that has developed over 2000 years still continues to flourish. The women have also actively participated in the various movements in Tamil Nadu. The freedom fighters are Tamil Nadu took part in the Non- Co-operation Movement, Civil Disobedience Movement, Vedaranyam Salt Sathyagraha, Individual Sathyagraha, Quit India Movement, etc. In the British period women Education was encouraged and this resulted change in the position of women. The educated women raise the voice against British domination and entered into the freedom struggle. Women occupy a significant role in the freedom struggle. This paper Famous Women Freedom Fighters in Tamil Nadu deals about Women Freedom Fighter of Tamil Nadu and various contributions for freedom struggle.

Keywords: Women freedom fighters, Freedom struggle, National freedom movement, British rule

Introduction

Many women freedom fighters were participated in the freedom movement in Tamil Nadu. The sacrifice made by the women of India will occupy the foremost place. They fought with true spirit and undaunted courage and hardship to earn Indian freedom. When most of the women freedom fighters were in jail the women came forward and took charge of the struggle. The list of great women whose names have gone down in history for their dedication and undying devotion to the service of India may be a long one. The entire history of the freedom movement is replete with the sag of bravery, sacrifice and political sagacity of great men and women of the country.

Tamil Nadu played a vital role in the Indian freedom movement many leaders have shed their life for the cause of freedom in the country. Because of their sacrifice Indian got liberation

*Corresponding author; Email address: athira1998mp@gmail.com

ECONOMIC CHALLENGES

OF COVID-19 ON HEALTH CARE AND EMPLOYMENT SECTOR



Dr. J.M. Vinitha Charles
Dr. S. Anne Perpet Sophy
Ms. J. Josephine Shiny



POST GRADUATE & RESEARCH CENTRE
DEPARTMENT OF ECONOMICS
Holy Cross College (Autonomous)
Nagercoil – 629 004



EDITORS



Dr. J.M Vinitha Charles is an Assistant Professor in Holy Cross College (Autonomous) Nagercoil. She has published more than twenty International, National, articles and also participated and presented more than sixty International and National seminars. She has authored three books and written more than fifteen short stories. She is the recipient of the Perasiriyar Rathna Award in the year 2018. She is an alumni of this college. She did her P.G degree in Madurai Kamaraj University, Madurai and Ph.D degree from Manonmaniam Sundaranar University, Tirunelveli.



Dr. Sr. Anne Perpet Sophy is Associate Professor of Economics and has a teaching experience of more than 29 years. At present she is the Principal of the college. She has shouldered responsible positions as Vice Principal, Head of the Department, Secretary and Controller of Examinations. She is an alumni of this college. She did her P.G. course in Scott Christian College Nagercoil, Pre doctoral course in Madurai Kamaraj University and Ph.D Degree from Manonmaniam Sundharanar University. She is a Research guide. Her areas of Interest are Indian Economy and Monetary Economics and Fiscal Economics.



Mrs. Josephine Shiny is an Assistant Professor of Economics in Holy Cross College. She is the prominent alumina of this college. She has participated and presented more than a dozen research papers in seminars and conference. She is a creative person. She did her P.G course in Holy Cross College, Nagercoil Pre doctoral course is Scott Christian College, Nagercoil and B.Ed and Good Shepherd College of Education, Nagercoil.

This book is a collection of research articles submitted by Professors, Research Scholars and Students for presentation in the National Seminar organized by the PG and Research Department of Economics.

SUB EDITORS



Dr. S. Jeni Sanjana



Dr. A. Sameema



Dr. S. Vimal Dolly



Dr. S. Panimaya Mercy



Dr. A. Babila Kingsly



Ms. M. Sahaya Vennila

B-DIGEST Publications

18/7, Devasahayam Street,
Nagercoil, Kanyakumari District,
Tamilnadu - 629 001. www.bdigest.in
e-mail : bdigestpulations@gmail.com

ISBN : 978-93-84734-99-2



9 789384 734992

CONTENTS

1	<i>Impact of Covid - 19 on the rate of unemployment in India</i> Vishnu. S & Dr. M. G. Vincely Jebakar	1
2	<i>Opportunities and challenges of Health Care sector</i> S. Vimal Dolli	7
3	<i>Challenges of Healthcare system in India</i> M. Karthika & Dr. D.G.M.Victoria	13
4	<i>The impact of Covid-19 on Health System</i> K. Anitha & Dr. A. Kuruswamy	19
5	<i>Challenges faced by the Health Care industry</i> Dr. J. M. Vinitha Charles	25
6	<i>Economic impact of Covid-19 on employment sector in India</i> R. Saranya Dr. A. Sameema	30
7	<i>Economic impact of Covid-19 on Health Care in India</i> Lijin C.S	35
8	<i>Impact Of Covid-19 on the construction sector</i> Ms. J. Josephine Shiny	41
9	<i>Challenges faced by health and employment sector</i> Aswathy V & Dr M.G VincelyJebakar	46
10	<i>Impact Of Covid-19 on indian agriculture and rural economy</i> Dr. S. Mallika	52
11	<i>Challenges faced by education sector due to work at home during Covid 19 pandemic</i> Noble B. Das & Dr. N. Dharmaraj	60
12	<i>Sustainable recovery after Covid-19</i> Nazna Noushad & Dr.N.Dharmaraj	64
13	<i>Economic impact of Covid 19 on employment in different industries</i> Santhiya. T & Dr. S. Jeni Sanjana	69
14	<i>Challenges and burdens during Covid- 19 with special reference to migrants</i> Sreeshna V.S	74
15	<i>Challenges faced by healthcare professionals during Covid-19 pandemic</i> M. Sowmiya	78
16	<i>Impact of Covid-19 on health care and employment</i> Sauntharya T	82
17	<i>Impact of Covid-19 on employment sector in India</i> Sona Priyadarshini N	85

18	<i>Challenges encountered by Health Care workers during Covid-19</i> Anto Manju. J	90
19	<i>Sustainable recovery after Covid-19</i> M. Basharith Nabisha	95
20	<i>Economic impact of Covid-19 on Health Care and employment sector</i> R.S.Kavya & Dr. S. Jeni Sanjana	99
21	<i>The impact of Covid-19 pandemic on different sectors of the Indian Economy: A Descriptive Study</i> Dr. J. Mary Edal	104
22	<i>The impact on Covid – 19 in household sector in India</i> Dr. A. Babila Kingsly	113
23	<i>Human psyche and health: impact of technology in Covid-19</i> P. Asmin Janisha	119
24	<i>The study on Covid – 19 transmissions and prevention</i> T. Fathima Munovara	123
25	<i>Challenges encountered by healthcare providers in Covid-19</i> Jainisha J	129
26	<i>Unemployment situation of fisheries sector during Covid - 19 in India</i> A. Sahaya Dheenu	133
27	<i>Challenges faced by health sector during Covid-19</i> Mary Binu Akalya B	138
28	<i>Challenges faced by Health Care and employment sector</i> S. Chithralekha & Dr. S Jeni Sanjana	144
29	<i>A Study on impact of Covid-19 pandemic on unemployment</i> J. Agnel Abisha	148
30	<i>Impact of Covid-19 on women employment in India</i> C.B. Jency Dani	152
31	<i>Unemployment problem among construction workers during Covid – 19</i> J. Jeevitha	157
32	<i>Balancing healthcare and economy in the Covid-19 pandemic</i> P.L. Hebzibah	161
33	<i>Impact of Covid – 19 on agriculture sector</i> Ajitha. G	167
34	<i>Impact of Covid 19 on rural sector</i> A. Sahaya Gayathri	172
35	<i>A study on impact of covid-19 pandemic on unemployment with special reference to pozhikarai village in Kanyakumari District</i> Dr. M. Charles Dayana	176

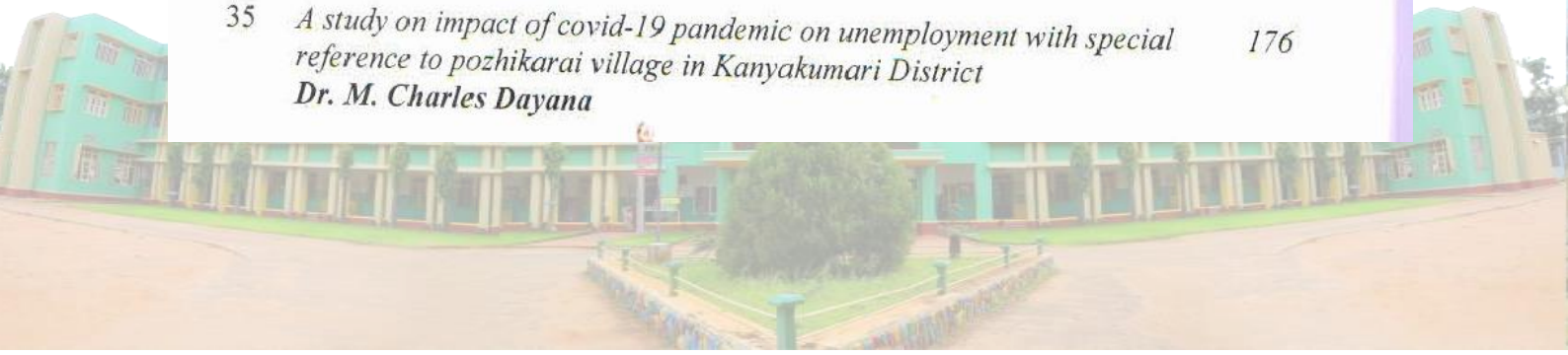

36	<i>Economic Impact Of Covid 19 On Hotel Industry</i> <i>Lavina Peter Maria & Reshoba Snowfrin. V</i>	182
37	<i>Economic impact of covid-19 on the Indian healthcare sector</i> S. Sowmiya	186
38	<i>The impact of Covid-19 on elderly persons in India</i> G. Dhanalekshmi	190
39	<i>Challenges faced by healthcare sector during Covid-19</i> Brinda . G & Femina. P	196
40	<i>A study on impact of Covid -19 pandemic on unemployment in India</i> Vibisha. R & Adlin Cecilia. M	201
41	<i>Impact of Covid-19 on Health Care</i> R. Shifa Farveen	206
42	<i>A study on impact of Covid-19 pandemic on unemployment in India</i> S. Asmitha	210
43	<i>Economic impact of Covid-19 on Health Care and employment sector</i> J.S. Metha	215
44	<i>Impact of Covid-19 on employment sector with special reference to auto drivers in Nagercoil Town</i> Dr. S. Jeni Sanjana & Dr. Sr. Sophy	220
45	<i>The impact of Covid-19 on the employment of craftsmen in the prominent handicrafts of the Kanniyakumari District</i> P. Anbu Pon Swarts & Dr. A. Anandhy	226
46	<i>Impact of Covid-19 on unemployment sector</i> R. Kausalya	231
47	<i>Impact of Covid-19 on India's poverty-eradication spending: empirical evidence</i> E. Rojin Jeba & Dr. D.Hylin Reba	235



ECONOMIC CHALLENGES OF COVID-19 ON HEALTH CARE AND EMPLOYMENT SECTOR



Dr. J.M. Vinitha Charles
Dr. S. Anne Perpet Sophy
Ms. J. Josephine Shiny



POST GRADUATE & RESEARCH CENTRE
DEPARTMENT OF ECONOMICS
Holy Cross College (Autonomous)
Nagercoil – 629 004



EDITORS



Dr. J.M Vinitha Charles is an Assistant Professor in Holy Cross College (Autonomous) Nagercoil. She has published more than twenty International, National, articles and also participated and presented more than sixty International and National seminars. She has authored three books and written more than fifteen short stories. She is the recipient of the Perasiriyar Rathna Award in the year 2018. She is an alumni of this college. She did her P.G degree in Madurai Kamaraj University, Madurai and Ph.D degree from Manonmaniam Sundaranar University, Tirunelveli.



Dr. Sr. Anne Perpet Sophy is Associate Professor of Economics and has a teaching experience of more than 29 years. At present she is the Principal of the college. She has shouldered responsible positions as Vice Principal, Head of the Department, Secretary and Controller of Examinations. She is an alumni of this college. She did her P.G. course in Scott Christian College Nagercoil, Pre doctoral course in Madurai Kamaraj University and Ph.D Degree from Manonmaniam Sundharanar University. She is a Research guide. Her areas of Interest are Indian Economy and Monetary Economics and Fiscal Economics.



Mrs. Josephine Shiny is an Assistant Professor of Economics in Holy Cross College. She is the prominent alumina of this college. She has participated and presented more than a dozen research papers in seminars and conference. She is a creative person. She did her P.G course in Holy Cross College, Nagercoil Pre doctoral course is Scott Christian College, Nagercoil and B.Ed and Good Shepherd College of Education, Nagercoil.

This book is a collection of research articles submitted by Professors, Research Scholars and Students for presentation in the National Seminar organized by the PG and Research Department of Economics.

SUB EDITORS



Dr. S. Jeni Sanjana



Dr. A. Sameema



Dr. S. Vimal Dolli



Dr. S. Panimaya Mercy



Dr. A. Babila Kingsly



Ms. M. Sahaya Vennila

B-DIGEST Publications

18/7, Devasahayam Street,
Nagercoil, Kanyakumari District,
Tamilnadu - 629 001. www.bdigest.in
e-mail : bdigestpuplications@gmail.com

ISBN : 978-93-84734-99-2



9 789384 734992

CONTENTS

1	<i>Impact of Covid - 19 on the rate of unemployment in India</i> Vishnu. S & Dr. M. G. Vincely Jebakar	1
2	<i>Opportunities and challenges of Health Care sector</i> S. Vimal Dolli	7
3	<i>Challenges of Healthcare system in India</i> M. Karthika & Dr. D.G.M.Victoria	13
4	<i>The impact of Covid-19 on Health System</i> K. Anitha & Dr. A. Kuruswamy	19
5	<i>Challenges faced by the Health Care industry</i> Dr. J. M. Vinitha Charles	25
6	<i>Economic impact of Covid-19 on employment sector in India</i> R. Saranya Dr. A. Sameema	30
7	<i>Economic impact of Covid-19 on Health Care in India</i> Lijin C.S	35
8	<i>Impact Of Covid-19 on the construction sector</i> Ms. J. Josephine Shiny	41
9	<i>Challenges faced by health and employment sector</i> Aswathy V & Dr M.G VincelyJebakar	46
10	<i>Impact Of Covid-19 on indian agriculture and rural economy</i> Dr. S. Mallika	52
11	<i>Challenges faced by education sector due to work at home during Covid 19 pandemic</i> Noble B. Das & Dr. N. Dharmaraj	60
12	<i>Sustainable recovery after Covid-19</i> Nazna Noushad & Dr.N.Dharmaraj	64
13	<i>Economic impact of Covid 19 on employment in different industries</i> Santhiya. T & Dr. S. Jeni Sanjana	69
14	<i>Challenges and burdens during Covid- 19 with special reference to migrants</i> Sreeshna V.S	74
15	<i>Challenges faced by healthcare professionals during Covid-19 pandemic</i> M. Sowmiya	78
16	<i>Impact of Covid-19 on health care and employment</i> Sauntharya T	82
17	<i>Impact of Covid-19 on employment sector in India</i> Sona Priyadarshini N	85

OPPORTUNITIES AND CHALLENGES OF HEALTH CARE SECTOR

S. Vimal Dolli

Assistant Professor, Department of Economics, Holy Cross College (Autonomous), Nagercoil

Abstract

India's healthcare industry is one of the fastest-growing sectors. This growth will be fuelled by rising incomes, increased demand for better healthcare, diseases induced by lifestyle changes, wider insurance cover and rising health awareness among consumers. The country has also become one of the leading destinations for high-end diagnostic services. It is one of the countries with the lowest per capita expenditure on healthcare cost as percentage of GDP and cost of healthcare services in the world. However, health inequity arises out of inadequate access to healthcare services as well as lack of affordability for large sections of the population that are socially and economically backward making barely enough money for survival.

Introduction

The Indian healthcare sector was adversely impacted in financial year 2020-21 with the sudden outbreak of the pandemic. An uncertainty engulfed the sector, adding distress to the already existing economic slump. The virus outbreak resulted in a 70-80% drop in footfall, test volumes. Despite the initial blow, the healthcare system in India managed to withstand the pandemic. The robustness of the Indian healthcare system helped it to quickly innovate and adapt to the rapid transformation. With steep fall in hospital footfalls, the healthcare sector shifted to virtual care, remote medicine, tele consultations and remote monitoring. India's healthcare industry has been recording a Compound Annual Growth Rate (CAGR) of around 22% since 2016, as per NitiAyog. At this rate, it is expected to reach USD 372 Billion in 2022. Healthcare has become one of the largest sectors of the Indian economy in terms of revenue and employment. In 2017, the Indian healthcare sector was the fourth largest

ECONOMIC CHALLENGES OF COVID-19 ON HEALTH CARE AND EMPLOYMENT SECTOR



Dr. J.M. Vinitha Charles
Dr. S. Anne Perpet Sophy
Ms. J. Josephine Shiny



POST GRADUATE & RESEARCH CENTRE
DEPARTMENT OF ECONOMICS
Holy Cross College (Autonomous)
Nagercoil – 629 004



EDITORS



Dr. J.M Vinitha Charles is an Assistant Professor in Holy Cross College (Autonomous) Nagercoil. She has published more than twenty International, National, articles and also participated and presented more than sixty International and National seminars. She has authored three books and written more than fifteen short stories. She is the recipient of the Perasiriyar Rathna Award in the year 2018. She is an alumni of this college. She did her P.G degree in Madurai Kamaraj University, Madurai and Ph.D degree from Manonmaniam Sundaranar University, Tirunelveli.



Dr. Sr. Anne Perpet Sophy is Associate Professor of Economics and has a teaching experience of more than 29 years. At present she is the Principal of the college. She has shouldered responsible positions as Vice Principal, Head of the Department, Secretary and Controller of Examinations. She is an alumni of this college. She did her P.G. course in Scott Christian College Nagercoil, Pre doctoral course in Madurai Kamaraj University and Ph.D Degree from Manonmaniam Sundharanar University. She is a Research guide. Her areas of Interest are Indian Economy and Monetary Economics and Fiscal Economics.



Mrs. Josephine Shiny is an Assistant Professor of Economics in Holy Cross College. She is the prominent alumina of this college. She has participated and presented more than a dozen research papers in seminars and conference. She is a creative person. She did her P.G course in Holy Cross College, Nagercoil Pre doctoral course is Scott Christian College, Nagercoil and B.Ed and Good Shepherd College of Education, Nagercoil.

This book is a collection of research articles submitted by Professors, Research Scholars and Students for presentation in the National Seminar organized by the PG and Research Department of Economics.

SUB EDITORS



Dr. S. Jeni Sanjana



Dr. A. Sameema



Dr. S. Vimal Dolli



Dr. S. Panimaya Mercy



Dr. A. Babila Kingsly



Ms. M. Sahaya Vennila

B-DIGEST Publications

18/7, Devasahayam Street,
Nagercoil, Kanyakumari District,
Tamilnadu - 629 001. www.bdigest.in
e-mail : bdigestpuplications@gmail.com

ISBN : 978-93-84734-99-2



9 789384 734992

CONTENTS

1	<i>Impact of Covid - 19 on the rate of unemployment in India</i> Vishnu. S & Dr. M. G. Vincely Jebakar	1
2	<i>Opportunities and challenges of Health Care sector</i> S. Vimal Dolli	7
3	<i>Challenges of Healthcare system in India</i> M. Karthika & Dr. D.G.M.Victoria	13
4	<i>The impact of Covid-19 on Health System</i> K. Anitha & Dr. A. Kuruswamy	19
5	<i>Challenges faced by the Health Care industry</i> Dr. J. M. Vinitha Charles	25
6	<i>Economic impact of Covid-19 on employment sector in India</i> R. Saranya Dr. A. Sameema	30
7	<i>Economic impact of Covid-19 on Health Care in India</i> Lijin C.S	35
8	<i>Impact Of Covid-19 on the construction sector</i> Ms. J. Josephine Shiny	41
9	<i>Challenges faced by health and employment sector</i> Aswathy V & Dr M.G VincelyJebakar	46
10	<i>Impact Of Covid-19 on indian agriculture and rural economy</i> Dr. S. Mallika	52
11	<i>Challenges faced by education sector due to work at home during Covid 19 pandemic</i> Noble B. Das & Dr. N. Dharmaraj	60
12	<i>Sustainable recovery after Covid-19</i> Nazna Noushad & Dr.N.Dharmaraj	64
13	<i>Economic impact of Covid 19 on employment in different industries</i> Santhiya. T & Dr. S. Jeni Sanjana	69
14	<i>Challenges and burdens during Covid- 19 with special reference to migrants</i> Sreeshna V.S	74
15	<i>Challenges faced by healthcare professionals during Covid-19 pandemic</i> M. Sowmiya	78
16	<i>Impact of Covid-19 on health care and employment</i> Sauntharya T	82
17	<i>Impact of Covid-19 on employment sector in India</i> Sona Priyadarshini N	85

CHALLENGES FACED BY THE HEALTH CARE INDUSTRY

Dr. J. M. Vinitha Charles

Assistant Professor, Department of Economics, Holy Cross College, (Autonomous), Nagercoil

Abstract

Medical and technology innovations have together produced radical service delivery advancements. Despite monumental improvements, society is only experiencing the beginning phase of this process. While today is a time of growth, it is also a time of growing pains. Duly, the medical field currently faces four prominent challenges: service integration, service quality, Internet connected medical device security and publicly sustainable pharmaceutical pricing. While innovations promise to change healthcare service delivery forever, it will take some time before the advancements reach their full potential. This paper highlights the problems and challenges faced by the health care industry.

Introduction

Health economics is a branch of economics concerned with issues related to efficiency, effectiveness, value and behavior in the production and consumption of health and healthcare. Health economics is important in determining how to improve health outcomes and lifestyle patterns through interactions between individuals, healthcare providers and clinical settings. In broad terms, health economists study the functioning of healthcare systems and health-affecting behaviors such as smoking, diabetes, and obesity. The healthcare industry faces critical issues including co-payments that exceed the cost of ethical drugs, general cost inflation in ethical drugs, establishing potential cost efficiencies in operations that might help stabilize costs, rising rates for physicians' malpractice insurance, and fear by seniors that they will be dropped by their Health Maintenance Organization (HMO). Costs for both medical procedures and hospital stays have also escalated over the decade and are forecast to rise in 2003 and thereafter. It is imperative for individuals,

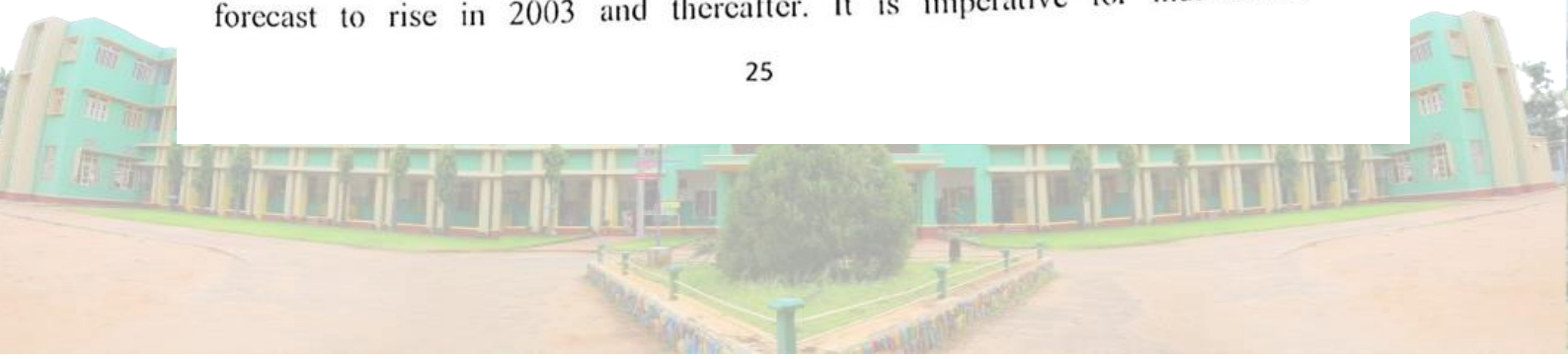

ECONOMIC CHALLENGES OF COVID-19 ON HEALTH CARE AND EMPLOYMENT SECTOR



Dr. J.M. Vinitha Charles
Dr. S. Anne Perpet Sophy
Ms. J. Josephine Shiny



POST GRADUATE & RESEARCH CENTRE
DEPARTMENT OF ECONOMICS
Holy Cross College (Autonomous)
Nagercoil – 629 004



EDITORS



Dr. J.M Vinitha Charles is an Assistant Professor in Holy Cross College (Autonomous) Nagercoil. She has published more than twenty International, National, articles and also participated and presented more than sixty International and National seminars. She has authored three books and written more than fifteen short stories. She is the recipient of the Perasiriyar Rathna Award in the year 2018. She is an alumni of this college. She did her P.G degree in Madurai Kamaraj University, Madurai and Ph.D degree from Manonmaniam Sundaranar University, Tirunelveli.



Dr. Sr. Anne Perpet Sophy is Associate Professor of Economics and has a teaching experience of more than 29 years. At present she is the Principal of the college. She has shouldered responsible positions as Vice Principal, Head of the Department, Secretary and Controller of Examinations. She is an alumni of this college. She did her P.G. course in Scott Christian College Nagercoil, Pre doctoral course in Madurai Kamaraj University and Ph.D Degree from Manonmaniam Sundharanar University. She is a Research guide. Her areas of Interest are Indian Economy and Monetary Economics and Fiscal Economics.



Mrs. Josephine Shiny is an Assistant Professor of Economics in Holy Cross College. She is the prominent alumina of this college. She has participated and presented more than a dozen research papers in seminars and conference. She is a creative person. She did her P.G course in Holy Cross College, Nagercoil Pre doctoral course is Scott Christian College, Nagercoil and B.Ed and Good Shepherd College of Education, Nagercoil.

This book is a collection of research articles submitted by Professors, Research Scholars and Students for presentation in the National Seminar organized by the PG and Research Department of Economics.

SUB EDITORS



Dr. S. Jeni Sanjana



Dr. A. Sameema



Dr. S. Vimal Dolli



Dr. S. Panimaya Mercy



Dr. A. Babila Kingsly



Ms. M. Sahaya Vennila

B-DIGEST Publications

18/7, Devasahayam Street,
Nagercoil, Kanyakumari District,
Tamilnadu - 629 001. www.bdigest.in
e-mail : bdigestpuplications@gmail.com

ISBN : 978-93-84734-99-2



9 789384 734992

CONTENTS

1	<i>Impact of Covid - 19 on the rate of unemployment in India</i> Vishnu. S & Dr. M. G. Vincely Jebakar	1
2	<i>Opportunities and challenges of Health Care sector</i> S. Vimal Dolli	7
3	<i>Challenges of Healthcare system in India</i> M. Karthika & Dr. D.G.M.Victoria	13
4	<i>The impact of Covid-19 on Health System</i> K. Anitha & Dr. A. Kuruswamy	19
5	<i>Challenges faced by the Health Care industry</i> Dr. J. M. Vinitha Charles	25
6	<i>Economic impact of Covid-19 on employment sector in India</i> R. Saranya Dr. A. Sameema	30
7	<i>Economic impact of Covid-19 on Health Care in India</i> Lijin C.S	35
8	<i>Impact Of Covid-19 on the construction sector</i> Ms. J. Josephine Shiny	41
9	<i>Challenges faced by health and employment sector</i> Aswathy V & Dr M.G VincelyJebakar	46
10	<i>Impact Of Covid-19 on indian agriculture and rural economy</i> Dr. S. Mallika	52
11	<i>Challenges faced by education sector due to work at home during Covid 19 pandemic</i> Noble B. Das & Dr. N. Dharmaraj	60
12	<i>Sustainable recovery after Covid-19</i> Nazna Noushad & Dr.N.Dharmaraj	64
13	<i>Economic impact of Covid 19 on employment in different industries</i> Santhiya. T & Dr. S. Jeni Sanjana	69
14	<i>Challenges and burdens during Covid- 19 with special reference to migrants</i> Sreeshna V.S	74
15	<i>Challenges faced by healthcare professionals during Covid-19 pandemic</i> M. Sowmiya	78
16	<i>Impact of Covid-19 on health care and employment</i> Sauntharya T	82
17	<i>Impact of Covid-19 on employment sector in India</i> Sona Priyadarshini N	85

ECONOMIC IMPACT OF COVID-19 ON EMPLOYMENT SECTOR IN INDIA

R. Saranya¹ Dr. A. Sameema²

¹II M.A Department of Economics, Holy Cross College (Autonomous), Nagercoil

²Assistant Professor Department of Economics, Holy Cross College (Autonomous), Nagercoil

Abstract

Employment is a serious problem which is being experienced by most of the countries throughout the globe. Employment is like a giraffe which is easier to make out than to describe. The crisis of employment has been in existence for a long time. Nevertheless, in the developed nations it was experienced in its severe form at the time of the great depression while in the developing nations it was after the Second World War. The past few years, there has been a slowdown in the growth of employment in India despite the boost in the economic sector. At the same time due to this COVID-19 pandemic lockdown, there had been a devastating effect on the employment rate in India as most of the private companies have fired their employees. The main sufferers of this lockdown are the informal sector employees as the majority of them started losing jobs since construction works were closed. With no capital, thousands of people deserted cities, marching to their homelands for several hundreds of miles away in the absence of government transportation, which showed their intensity of anguish. This paper aims to delineate the impact of COVID-19 on unemployment in our study area. For analyzing this research we mostly relied on secondary data collected through books, journals, newspapers, authentic internet sources, etc. The outcome of this research will be helpful for academicians, researchers, and policymakers in related studies.

Introduction

Undoubtedly the COVID 19 pandemic in India has very severely impacted, rather negatively, the employment figures of India since early 2020.

ECONOMIC CHALLENGES OF COVID-19 ON HEALTH CARE AND EMPLOYMENT SECTOR



Dr. J.M. Vinitha Charles
Dr. S. Anne Perpet Sophy
Ms. J. Josephine Shiny



POST GRADUATE & RESEARCH CENTRE
DEPARTMENT OF ECONOMICS
Holy Cross College (Autonomous)
Nagercoil – 629 004



EDITORS



Dr. J.M Vinitha Charles is an Assistant Professor in Holy Cross College (Autonomous) Nagercoil. She has published more than twenty International, National, articles and also participated and presented more than sixty International and National seminars. She has authored three books and written more than fifteen short stories. She is the recipient of the Perasiriyar Rathna Award in the year 2018. She is an alumni of this college. She did her P.G degree in Madurai Kamaraj University, Madurai and Ph.D degree from Manonmaniam Sundaranar University, Tirunelveli.



Dr. Sr. Anne Perpet Sophy is Associate Professor of Economics and has a teaching experience of more than 29 years. At present she is the Principal of the college. She has shouldered responsible positions as Vice Principal, Head of the Department, Secretary and Controller of Examinations. She is an alumni of this college. She did her P.G. course in Scott Christian College Nagercoil, Pre doctoral course in Madurai Kamaraj University and Ph.D Degree from Manonmaniam Sundharanar University. She is a Research guide. Her areas of Interest are Indian Economy and Monetary Economics and Fiscal Economics.



Mrs. Josephine Shiny is an Assistant Professor of Economics in Holy Cross College. She is the prominent alumina of this college. She has participated and presented more than a dozen research papers in seminars and conference. She is a creative person. She did her P.G course in Holy Cross College, Nagercoil Pre doctoral course is Scott Christian College, Nagercoil and B.Ed and Good Shepherd College of Education, Nagercoil.

This book is a collection of research articles submitted by Professors, Research Scholars and Students for presentation in the National Seminar organized by the PG and Research Department of Economics.

SUB EDITORS



Dr. S. Jeni Sanjana



Dr. A. Sameema



Dr. S. Vimal Dolli



Dr. S. Panimaya Mercy



Dr. A. Babila Kingsly



Ms. M. Sahaya Vennila

B-DIGEST Publications

18/7, Devasahayam Street,
Nagercoil, Kanyakumari District,
Tamilnadu - 629 001. www.bdigest.in
e-mail : bdigestpublications@gmail.com

ISBN : 978-93-84734-99-2



9 789384 734992

CONTENTS

1	<i>Impact of Covid - 19 on the rate of unemployment in India</i> Vishnu. S & Dr. M. G. Vincely Jebakar	1
2	<i>Opportunities and challenges of Health Care sector</i> S. Vimal Dolli	7
3	<i>Challenges of Healthcare system in India</i> M. Karthika & Dr. D.G.M.Victoria	13
4	<i>The impact of Covid-19 on Health System</i> K. Anitha & Dr. A. Kuruswamy	19
5	<i>Challenges faced by the Health Care industry</i> Dr. J. M. Vinitha Charles	25
6	<i>Economic impact of Covid-19 on employment sector in India</i> R. Saranya Dr. A. Sameema	30
7	<i>Economic impact of Covid-19 on Health Care in India</i> Lijin C.S	35
8	<i>Impact Of Covid-19 on the construction sector</i> Ms. J. Josephine Shiny	41
9	<i>Challenges faced by health and employment sector</i> Aswathy V & Dr M.G VincelyJebakar	46
10	<i>Impact Of Covid-19 on indian agriculture and rural economy</i> Dr. S. Mallika	52
11	<i>Challenges faced by education sector due to work at home during Covid 19 pandemic</i> Noble B. Das & Dr. N. Dharmaraj	60
12	<i>Sustainable recovery after Covid-19</i> Nazna Noushad & Dr.N.Dharmaraj	64
13	<i>Economic impact of Covid 19 on employment in different industries</i> Santhiya. T & Dr. S. Jeni Sanjana	69
14	<i>Challenges and burdens during Covid- 19 with special reference to migrants</i> Sreeshna V.S	74
15	<i>Challenges faced by healthcare professionals during Covid-19 pandemic</i> M. Sowmiya	78
16	<i>Impact of Covid-19 on health care and employment</i> Sauntharya T	82
17	<i>Impact of Covid-19 on employment sector in India</i> Sona Priyadarshini N	85

IMPACT OF COVID-19 ON THE CONSTRUCTION SECTOR

Ms. J. Josephine Shiny

Assistant Professor, Department of Economics, Holy Cross College (Autonomous) Nagercoil

Abstract

The COVID-19 pandemic has devastated the world of work. Its impact, which varies across sectors, has been significant in the construction sector. As construction is sensitive to economic cycles, construction enterprises and workers are particularly vulnerable to the drastic decline in economic activity resulting from the pandemic. Increased health risks associated with COVID-19 have exacerbated decent work deficits in the sector. On the upside, however, construction has great potential to stimulate recovery, thanks to its ability to create jobs. In turn, recovery measures can support the sector's transformation to sustainability and digitalization. Tripartite cooperation and social dialogue, together with the application of international labour standards, are key to promoting a human-centred recovery from the crisis. Governments, employers' and workers' organizations, and other sectoral stakeholders, are therefore responding to the COVID-19 pandemic swiftly, with an array of measures intended to support the construction sector. Construction sector activities include the construction, renovation, maintenance and demolition of buildings as well as work conducted in civil engineering projects such as roads and utility systems.

Introduction

Construction sector activities include the construction, renovation; maintenance and demolition of buildings as well as work conducted in civil engineering projects such as roads and utility systems. A variety of market segments are involved, including architecture and design, equipment and material manufacture, transportation, and energy and waste management. Value

ECONOMIC CHALLENGES OF COVID-19 ON HEALTH CARE AND EMPLOYMENT SECTOR



Dr. J.M. Vinitha Charles
Dr. S. Anne Perpet Sophy
Ms. J. Josephine Shiny



POST GRADUATE & RESEARCH CENTRE
DEPARTMENT OF ECONOMICS
Holy Cross College (Autonomous)
Nagercoil – 629 004



EDITORS



Dr. J.M Vinitha Charles is an Assistant Professor in Holy Cross College (Autonomous) Nagercoil. She has published more than twenty International, National, articles and also participated and presented more than sixty International and National seminars. She has authored three books and written more than fifteen short stories. She is the recipient of the Perasiriyar Rathna Award in the year 2018. She is an alumni of this college. She did her P.G degree in Madurai Kamaraj University, Madurai and Ph.D degree from Manonmaniam Sundaranar University, Tirunelveli.



Dr. Sr. Anne Perpet Sophy is Associate Professor of Economics and has a teaching experience of more than 29 years. At present she is the Principal of the college. She has shouldered responsible positions as Vice Principal, Head of the Department, Secretary and Controller of Examinations. She is an alumni of this college. She did her P.G. course in Scott Christian College Nagercoil, Pre doctoral course in Madurai Kamaraj University and Ph.D Degree from Manonmaniam Sundharanar University. She is a Research guide. Her areas of Interest are Indian Economy and Monetary Economics and Fiscal Economics.



Mrs. Josephine Shiny is an Assistant Professor of Economics in Holy Cross College. She is the prominent alumina of this college. She has participated and presented more than a dozen research papers in seminars and conference. She is a creative person. She did her P.G course in Holy Cross College, Nagercoil Pre doctoral course is Scott Christian College, Nagercoil and B.Ed and Good Shepherd College of Education, Nagercoil.

This book is a collection of research articles submitted by Professors, Research Scholars and Students for presentation in the National Seminar organized by the PG and Research Department of Economics.

SUB EDITORS



Dr. S. Jeni Sanjana



Dr. A. Sameema



Dr. S. Vimal Dolli



Dr. S. Panimaya Mercy



Dr. A. Babila Kingsly



Ms. M. Sahaya Vennila

B-DIGEST Publications

18/7, Devasahayam Street,
Nagercoil, Kanyakumari District,
Tamilnadu - 629 001. www.bdigest.in
e-mail : bdigestpuplications@gmail.com

ISBN : 978-93-84734-99-2



9 789384 734992

CONTENTS

1	<i>Impact of Covid - 19 on the rate of unemployment in India</i> Vishnu. S & Dr. M. G. Vincely Jebakar	1
2	<i>Opportunities and challenges of Health Care sector</i> S. Vimal Dolli	7
3	<i>Challenges of Healthcare system in India</i> M. Karthika & Dr. D.G.M.Victoria	13
4	<i>The impact of Covid-19 on Health System</i> K. Anitha & Dr. A. Kuruswamy	19
5	<i>Challenges faced by the Health Care industry</i> Dr. J. M. Vinitha Charles	25
6	<i>Economic impact of Covid-19 on employment sector in India</i> R. Saranya Dr. A. Sameema	30
7	<i>Economic impact of Covid-19 on Health Care in India</i> Lijin C.S	35
8	<i>Impact Of Covid-19 on the construction sector</i> Ms. J. Josephine Shiny	41
9	<i>Challenges faced by health and employment sector</i> Aswathy V & Dr M.G VincelyJebakar	46
10	<i>Impact Of Covid-19 on indian agriculture and rural economy</i> Dr. S. Mallika	52
11	<i>Challenges faced by education sector due to work at home during Covid 19 pandemic</i> Noble B. Das & Dr. N. Dharmaraj	60
12	<i>Sustainable recovery after Covid-19</i> Nazna Noushad & Dr.N.Dharmaraj	64
13	<i>Economic impact of Covid 19 on employment in different industries</i> Santhiya. T & Dr. S. Jeni Sanjana	69
14	<i>Challenges and burdens during Covid- 19 with special reference to migrants</i> Sreeshna V.S	74
15	<i>Challenges faced by healthcare professionals during Covid-19 pandemic</i> M. Sowmiya	78
16	<i>Impact of Covid-19 on health care and employment</i> Sauntharya T	82
17	<i>Impact of Covid-19 on employment sector in India</i> Sona Priyadarshini N	85

ECONOMIC IMPACT OF COVID 19 ON EMPLOYMENT IN DIFFERENT INDUSTRIES

¹Santhiya. T & ²Dr. S. Jeni Sanjana

¹Research Scholar, Department of Economics, Holy Cross College (Autonomous), Nagercoil,
²Assistant Professor, Department of Economics, Holy Cross College (Autonomous), Nagercoil.

Abstract

The impact of corona virus pandemic on India has been largely disruptive in terms of economic activity as well as a loss of human lives. Almost all the sectors have been adversely affected as domestic demand and exports sharply plummeted with some notable exceptions where high growth was observed. An attempt is made to analyse the impact and possible solutions for some key sectors. This research examines the impact of the lockdown announcement imposed by the Indian government on the different leading industries of the economy such as pharmaceuticals, power, contraction, auto mobiles, aviation, hotels and tourism industry, insurance industry, entertainment industry, energy, etc.

Introduction

In addition to significant health concerns, the spread of the corona virus will impact the Indian and global economy. The International Monetary Fund has announced it will provide additional support to poorer countries by way of grants and debt relief. So, the impact of Covid-19 is severe on the economic structure of the world because businesses are shutting up shops. Specifically, experts expect that technology companies, apparel makers and industrial-equipment manufacturers, as well as shipping companies, hospitality chains, airlines and the luxury goods industries will be among those hardest hit by the corona virus.

Key Words: health concerns, corona virus, businesses, shutting up, Indian and global economy.

ECONOMIC CHALLENGES OF COVID-19 ON HEALTH CARE AND EMPLOYMENT SECTOR



Dr. J.M. Vinitha Charles
Dr. S. Anne Perpet Sophy
Ms. J. Josephine Shiny



POST GRADUATE & RESEARCH CENTRE
DEPARTMENT OF ECONOMICS
Holy Cross College (Autonomous)
Nagercoil – 629 004



EDITORS



Dr. J.M Vinitha Charles is an Assistant Professor in Holy Cross College (Autonomous) Nagercoil. She has published more than twenty International, National, articles and also participated and presented more than sixty International and National seminars. She has authored three books and written more than fifteen short stories. She is the recipient of the Perasiriyar Rathna Award in the year 2018. She is an alumni of this college. She did her P.G degree in Madurai Kamaraj University, Madurai and Ph.D degree from Manonmaniam Sundaranar University, Tirunelveli.



Dr. Sr. Anne Perpet Sophy is Associate Professor of Economics and has a teaching experience of more than 29 years. At present she is the Principal of the college. She has shouldered responsible positions as Vice Principal, Head of the Department, Secretary and Controller of Examinations. She is an alumni of this college. She did her P.G. course in Scott Christian College Nagercoil, Pre doctoral course in Madurai Kamaraj University and Ph.D Degree from Manonmaniam Sundharanar University. She is a Research guide. Her areas of Interest are Indian Economy and Monetary Economics and Fiscal Economics.



Mrs. Josephine Shiny is an Assistant Professor of Economics in Holy Cross College. She is the prominent alumina of this college. She has participated and presented more than a dozen research papers in seminars and conference. She is a creative person. She did her P.G course in Holy Cross College, Nagercoil Pre doctoral course is Scott Christian College, Nagercoil and B.Ed and Good Shepherd College of Education, Nagercoil.

This book is a collection of research articles submitted by Professors, Research Scholars and Students for presentation in the National Seminar organized by the PG and Research Department of Economics.

SUB EDITORS



Dr. S. Jeni Sanjana



Dr. A. Sameema



Dr. S. Vimal Dolli



Dr. S. Panimaya Mercy



Dr. A. Babila Kingsly



Ms. M. Sahaya Vennila

B-DIGEST Publications

18/7, Devasahayam Street,
Nagercoil, Kanyakumari District,
Tamilnadu - 629 001. www.bdigest.in
e-mail : bdigestpuplications@gmail.com

ISBN : 978-93-84734-99-2



9 789384 734992

18	<i>Challenges encountered by Health Care workers during Covid-19</i> Anto Manju. J	90
19	<i>Sustainable recovery after Covid-19</i> M. Basharith Nabisha	95
20	<i>Economic impact of Covid-19 on Health Care and employment sector</i> R.S.Kavya & Dr. S. Jeni Sanjana	99
21	<i>The impact of Covid-19 pandemic on different sectors of the Indian Economy: A Descriptive Study</i> Dr. J. Mary Edal	104
22	<i>The impact on Covid – 19 in household sector in India</i> Dr. A. Babila Kingsly	113
23	<i>Human psyche and health: impact of technology in Covid-19</i> P. Asmin Janisha	119
24	<i>The study on Covid – 19 transmissions and prevention</i> T. Fathima Munovara	123
25	<i>Challenges encountered by healthcare providers in Covid-19</i> Jainisha J	129
26	<i>Unemployment situation of fisheries sector during Covid - 19 in India</i> A. Sahaya Dheenu	133
27	<i>Challenges faced by health sector during Covid-19</i> Mary Binu Akalya B	138
28	<i>Challenges faced by Health Care and employment sector</i> S. Chithralekha & Dr. S Jeni Sanjana	144
29	<i>A Study on impact of Covid-19 pandemic on unemployment</i> J. Agnel Abisha	148
30	<i>Impact of Covid-19 on women employment in India</i> C.B. Jency Dani	152
31	<i>Unemployment problem among construction workers during Covid – 19</i> J. Jeevitha	157
32	<i>Balancing healthcare and economy in the Covid-19 pandemic</i> P.L. Hebzibah	161
33	<i>Impact of Covid – 19 on agriculture sector</i> Ajitha. G	167
34	<i>Impact of Covid 19 on rural sector</i> A. Sahaya Gayathri	172
35	<i>A study on impact of covid-19 pandemic on unemployment with special reference to pozhikarai village in Kanyakumari District</i> Dr. M. Charles Dayana	176

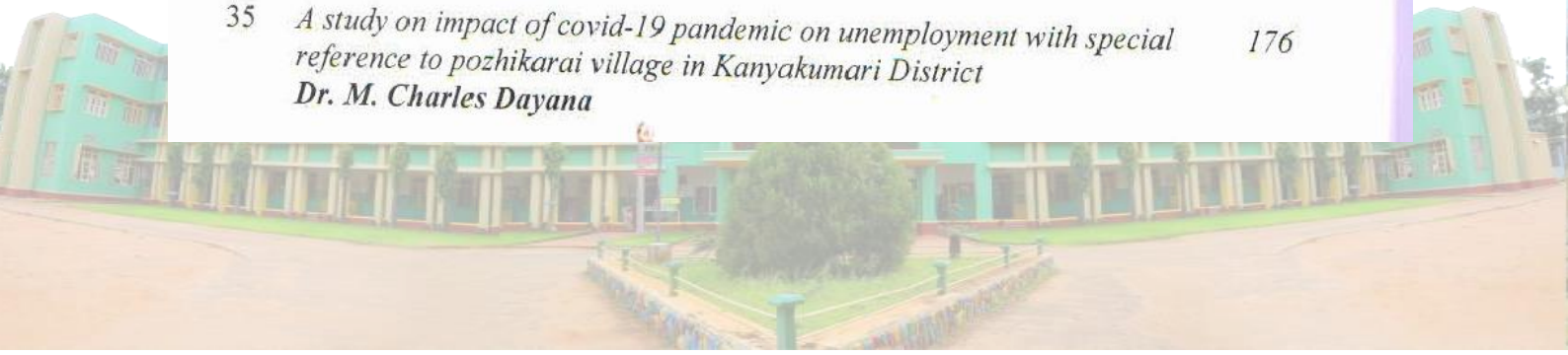

ECONOMIC IMPACT OF COVID-19 ON HEALTH CARE AND EMPLOYMENT SECTOR

R.S.Kavya¹ & Dr. S. Jeni Sanjana²

¹Ph.D Research Scholar, Holy Cross College (Autonomous), Nagercoil,

²Assistant professor, Department of Economics, Holy Cross College (Autonomous) Nagercoil

Abstract

The Indian health care sector was adversely impacted in financial year 2020-21 with the sudden outbreak of the pandemic. An uncertainly engulfed the sector, adding distress to the already existing economic slump. prior to COVID-19 unsettling the world, the Indian economy was already facing turbulent times while economy was anticipated revive after drop in 2019. the worldwide lockdowns, travel bands, trade restrictions, logistic and supply chain disruption, caused a contraction of 3.3% in 2020. The COVID-19 induced pandemic forced the world economy to witness a major shakeup and exposed various flaws in business operations. This led to a global recession, the magnitude of which was surpassed only by the two world wars. causing severe loss of life and jobs, the pandemic pushed millions into extreme poverty.

Introduction

India has vast economic landscape and socio-economic livelihood it has been most resilient in the past to external hazards of environment. However, the unexpected COVID-19 outbreak brought in ambiguity. It directly impacted the Gross Domestic Product of the nation sustaining one of the worst economic contraction in 2020. India's economy is however, showing decisive signs of a V-shaped recovery in 2021. India is now better prepared for a healthy recovery with positive sentiments across the nations with rapid changes in Government policies to revive the economy stimulus package vaccination drives and eased lockdowns, the nation is slowly recuperating. This has brought back consumer confidants robust financial market Indian health carts, an uptick in manufacturing and exports.

ECONOMIC CHALLENGES OF COVID-19 ON HEALTH CARE AND EMPLOYMENT SECTOR



Dr. J.M. Vinitha Charles
Dr. S. Anne Perpet Sophy
Ms. J. Josephine Shiny



POST GRADUATE & RESEARCH CENTRE
DEPARTMENT OF ECONOMICS
Holy Cross College (Autonomous)
Nagercoil – 629 004



EDITORS



Dr. J.M Vinitha Charles is an Assistant Professor in Holy Cross College (Autonomous) Nagercoil. She has published more than twenty International, National, articles and also participated and presented more than sixty International and National seminars. She has authored three books and written more than fifteen short stories. She is the recipient of the Perasiriyar Rathna Award in the year 2018. She is an alumni of this college. She did her P.G degree in Madurai Kamaraj University, Madurai and Ph.D degree from Manonmaniam Sundaranar University, Tirunelveli.



Dr. Sr. Anne Perpet Sophy is Associate Professor of Economics and has a teaching experience of more than 29 years. At present she is the Principal of the college. She has shouldered responsible positions as Vice Principal, Head of the Department, Secretary and Controller of Examinations. She is an alumni of this college. She did her P.G. course in Scott Christian College Nagercoil, Pre doctoral course in Madurai Kamaraj University and Ph.D Degree from Manonmaniam Sundharanar University. She is a Research guide. Her areas of Interest are Indian Economy and Monetary Economics and Fiscal Economics.



Mrs. Josephine Shiny is an Assistant Professor of Economics in Holy Cross College. She is the prominent alumina of this college. She has participated and presented more than a dozen research papers in seminars and conference. She is a creative person. She did her P.G course in Holy Cross College, Nagercoil Pre doctoral course is Scott Christian College, Nagercoil and B.Ed and Good Shepherd College of Education, Nagercoil.

This book is a collection of research articles submitted by Professors, Research Scholars and Students for presentation in the National Seminar organized by the PG and Research Department of Economics.

SUB EDITORS



Dr. S. Jeni Sanjana



Dr. A. Sameema



Dr. S. Vimal Dolli



Dr. S. Panimaya Mercy



Dr. A. Babila Kingsly



Ms. M. Sahaya Vennila

B-DIGEST Publications

18/7, Devasahayam Street,
Nagercoil, Kanyakumari District,
Tamilnadu - 629 001. www.bdigest.in
e-mail : bdigestpuplications@gmail.com

ISBN : 978-93-84734-99-2



9 789384 734992

18	<i>Challenges encountered by Health Care workers during Covid-19</i> Anto Manju. J	90
19	<i>Sustainable recovery after Covid-19</i> M. Basharith Nabisha	95
20	<i>Economic impact of Covid-19 on Health Care and employment sector</i> R.S.Kavya & Dr. S. Jeni Sanjana	99
21	<i>The impact of Covid-19 pandemic on different sectors of the Indian Economy: A Descriptive Study</i> Dr. J. Mary Edal	104
22	<i>The impact on Covid – 19 in household sector in India</i> Dr. A. Babila Kingsly	113
23	<i>Human psyche and health: impact of technology in Covid-19</i> P. Asmin Janisha	119
24	<i>The study on Covid – 19 transmissions and prevention</i> T. Fathima Munovara	123
25	<i>Challenges encountered by healthcare providers in Covid-19</i> Jainisha J	129
26	<i>Unemployment situation of fisheries sector during Covid - 19 in India</i> A. Sahaya Dheenu	133
27	<i>Challenges faced by health sector during Covid-19</i> Mary Binu Akalya B	138
28	<i>Challenges faced by Health Care and employment sector</i> S. Chithralekha & Dr. S Jeni Sanjana	144
29	<i>A Study on impact of Covid-19 pandemic on unemployment</i> J. Agnel Abisha	148
30	<i>Impact of Covid-19 on women employment in India</i> C.B. Jency Dani	152
31	<i>Unemployment problem among construction workers during Covid – 19</i> J. Jeevitha	157
32	<i>Balancing healthcare and economy in the Covid-19 pandemic</i> P.L. Hebzibah	161
33	<i>Impact of Covid – 19 on agriculture sector</i> Ajitha. G	167
34	<i>Impact of Covid 19 on rural sector</i> A. Sahaya Gayathri	172
35	<i>A study on impact of covid-19 pandemic on unemployment with special reference to pozhikarai village in Kanyakumari District</i> Dr. M. Charles Dayana	176



THE IMPACT ON COVID – 19 IN HOUSEHOLD SECTOR IN INDIA

Dr. A. Babila Kingsly

Assistant Professor of Economics, Holy Cross College, Nagercoil

Abstract

The COVID-19 pandemic has severely disrupted construction, made it difficult for many households to pay for shelter, and seriously hurt the housing sector. Governments have responded with a wide array of measures to protect tenants and mortgage-holders, as well as support builders and lenders. This note mobilises web-search data to shed new light on the impact of the crisis on the construction sector. It then takes stock of measures taken by governments and argues that some of the relief could, if not duly phased out as planned, create unintended inefficiencies and notably make housing supply less responsive to changes in demand and the evolving needs of society. The COVID-19 pandemic has caused a massive economic shock across the world due to business interruptions and shutdowns from social-distancing measures. To evaluate the socio-economic impact of COVID-19 on individuals, a micro-economic model is developed to estimate the direct impact of distancing on household income, savings, consumption, and poverty.

Keywords: Household Sector, COVID-19, Challenges

Introduction

COVID-19 has led to severe and acute losses in many economies around the world due to illness and government-mandated social distancing orders. The impact and duration of the economic crisis on individual households, resulting from the pandemic, is difficult to predict as many uncertainties surround the crisis duration, i.e. length of “stay-at-home” orders, as well as impacted industries and the post-crisis consumption and recovery. Along with great increase in mortality and morbidity due to this pandemic in India, COVID-19

ECONOMIC CHALLENGES OF COVID-19 ON HEALTH CARE AND EMPLOYMENT SECTOR



Dr. J.M. Vinitha Charles
Dr. S. Anne Perpet Sophy
Ms. J. Josephine Shiny



POST GRADUATE & RESEARCH CENTRE
DEPARTMENT OF ECONOMICS
Holy Cross College (Autonomous)
Nagercoil – 629 004



EDITORS



Dr. J.M Vinitha Charles is an Assistant Professor in Holy Cross College (Autonomous) Nagercoil. She has published more than twenty International, National, articles and also participated and presented more than sixty International and National seminars. She has authored three books and written more than fifteen short stories. She is the recipient of the Perasiriyar Rathna Award in the year 2018. She is an alumni of this college. She did her P.G degree in Madurai Kamaraj University, Madurai and Ph.D degree from Manonmaniam Sundaranar University, Tirunelveli.



Dr. Sr. Anne Perpet Sophy is Associate Professor of Economics and has a teaching experience of more than 29 years. At present she is the Principal of the college. She has shouldered responsible positions as Vice Principal, Head of the Department, Secretary and Controller of Examinations. She is an alumni of this college. She did her P.G. course in Scott Christian College Nagercoil, Pre doctoral course in Madurai Kamaraj University and Ph.D Degree from Manonmaniam Sundharanar University. She is a Research guide. Her areas of Interest are Indian Economy and Monetary Economics and Fiscal Economics.



Mrs. Josephine Shiny is an Assistant Professor of Economics in Holy Cross College. She is the prominent alumina of this college. She has participated and presented more than a dozen research papers in seminars and conference. She is a creative person. She did her P.G course in Holy Cross College, Nagercoil Pre doctoral course is Scott Christian College, Nagercoil and B.Ed and Good Shepherd College of Education, Nagercoil.

This book is a collection of research articles submitted by Professors, Research Scholars and Students for presentation in the National Seminar organized by the PG and Research Department of Economics.

SUB EDITORS



Dr. S. Jeni Sanjana



Dr. A. Sameema



Dr. S. Vimal Dolli



Dr. S. Panimaya Mercy



Dr. A. Babila Kingsly



Ms. M. Sahaya Vennila

B-DIGEST Publications

18/7, Devasahayam Street,
Nagercoil, Kanyakumari District,
Tamilnadu - 629 001. www.bdigest.in
e-mail : bdigestpuplications@gmail.com

ISBN : 978-93-84734-99-2



9 789384 734992

18	<i>Challenges encountered by Health Care workers during Covid-19</i> Anto Manju. J	90
19	<i>Sustainable recovery after Covid-19</i> M. Basharith Nabisha	95
20	<i>Economic impact of Covid-19 on Health Care and employment sector</i> R.S.Kavya & Dr. S. Jeni Sanjana	99
21	<i>The impact of Covid-19 pandemic on different sectors of the Indian Economy: A Descriptive Study</i> Dr. J. Mary Edal	104
22	<i>The impact on Covid – 19 in household sector in India</i> Dr. A. Babila Kingsly	113
23	<i>Human psyche and health: impact of technology in Covid-19</i> P. Asmin Janisha	119
24	<i>The study on Covid – 19 transmissions and prevention</i> T. Fathima Munovara	123
25	<i>Challenges encountered by healthcare providers in Covid-19</i> Jainisha J	129
26	<i>Unemployment situation of fisheries sector during Covid - 19 in India</i> A. Sahaya Dheenu	133
27	<i>Challenges faced by health sector during Covid-19</i> Mary Binu Akalya B	138
28	<i>Challenges faced by Health Care and employment sector</i> S. Chithralekha & Dr. S Jeni Sanjana	144
29	<i>A Study on impact of Covid-19 pandemic on unemployment</i> J. Agnel Abisha	148
30	<i>Impact of Covid-19 on women employment in India</i> C.B. Jency Dani	152
31	<i>Unemployment problem among construction workers during Covid – 19</i> J. Jeevitha	157
32	<i>Balancing healthcare and economy in the Covid-19 pandemic</i> P.L. Hebzibah	161
33	<i>Impact of Covid – 19 on agriculture sector</i> Ajitha. G	167
34	<i>Impact of Covid 19 on rural sector</i> A. Sahaya Gayathri	172
35	<i>A study on impact of covid-19 pandemic on unemployment with special reference to pozhikarai village in Kanyakumari District</i> Dr. M. Charles Dayana	176

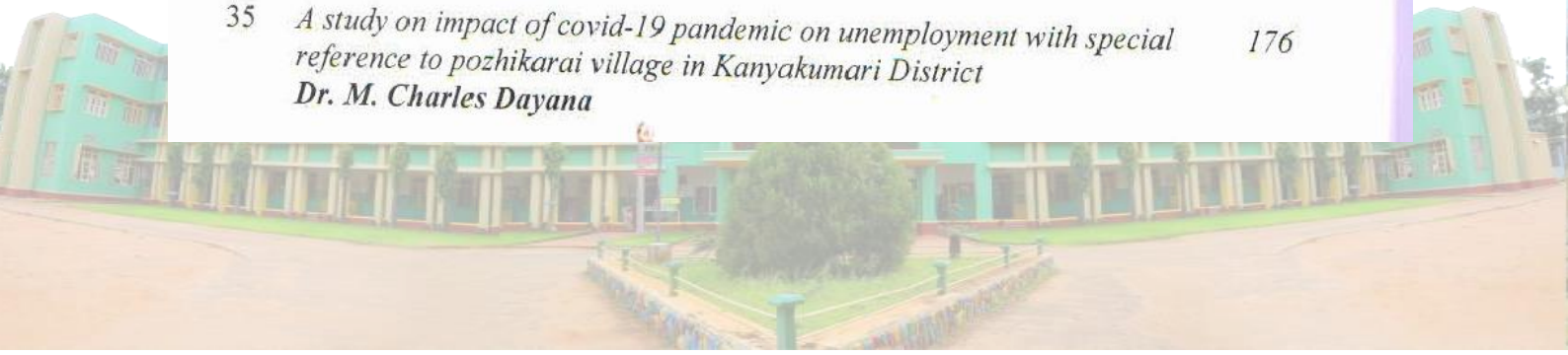

CHALLENGES FACED BY HEALTH CARE AND EMPLOYMENT SECTOR

S. Chithralekha¹ & Dr. S Jeni Sanjana²

¹Ph.D Research Scholar Holy Cross College {Autonomous}, Nagercoil

²Assistant Professor, Department of Economics, Holy Cross College (Autonomous) Nagercoil

Abstract

After declaring the outbreak of COVID-19 as pandemic by world Health Organisation on 11th march 2020, the total numbers of confirmed cases are exponentially increasing and crippling almost every nation in respect to its health status and economic status. Indi spending only 1.28% of its GDP the health care sector had been stretched to its fullest capacity.

Introduction

India's healthcare sector faced a stern test as they struggled with shortage of beds and oxygen during the two waves of the COVID-19 pandemic. The intensity of the pandemic was such that it exacerbated the existing scarcity of hospital beds in India 21 Nov 2021. Since world Health Organisation declared the pandemic of COVID-19 on 11th march 2020, the total number of cases is increasing at an alarming rate which on 9 June 2020 stands at 7,039,918 globally. This pandemic is not only affecting the health status of the nation but also has a tremendous effect on the economy of the healthcare sector.

Challenges Faced By Different Sectors

Health Care Sector: The countries spending upwards of 8-10% of GDP towards, the health sector are crumbing in the current epidemiologic situation. India in comparison to that country is only spending 1.28% of the GDP which is enough to give shivers to the government.



ECONOMIC CHALLENGES OF COVID-19 ON HEALTH CARE AND EMPLOYMENT SECTOR



Dr. J.M. Vinitha Charles
Dr. S. Anne Perpet Sophy
Ms. J. Josephine Shiny



POST GRADUATE & RESEARCH CENTRE
DEPARTMENT OF ECONOMICS
Holy Cross College (Autonomous)
Nagercoil – 629 004



EDITORS



Dr. J.M Vinitha Charles is an Assistant Professor in Holy Cross College (Autonomous) Nagercoil. She has published more than twenty International, National, articles and also participated and presented more than sixty International and National seminars. She has authored three books and written more than fifteen short stories. She is the recipient of the Perasiriyar Rathna Award in the year 2018. She is an alumni of this college. She did her P.G degree in Madurai Kamaraj University, Madurai and Ph.D degree from Manonmaniam Sundaranar University, Tirunelveli.



Dr. Sr. Anne Perpet Sophy is Associate Professor of Economics and has a teaching experience of more than 29 years. At present she is the Principal of the college. She has shouldered responsible positions as Vice Principal, Head of the Department, Secretary and Controller of Examinations. She is an alumni of this college. She did her P.G. course in Scott Christian College Nagercoil, Pre doctoral course in Madurai Kamaraj University and Ph.D Degree from Manonmaniam Sundharanar University. She is a Research guide. Her areas of Interest are Indian Economy and Monetary Economics and Fiscal Economics.



Mrs. Josephine Shiny is an Assistant Professor of Economics in Holy Cross College. She is the prominent alumina of this college. She has participated and presented more than a dozen research papers in seminars and conference. She is a creative person. She did her P.G course in Holy Cross College, Nagercoil Pre doctoral course is Scott Christian College, Nagercoil and B.Ed and Good Shepherd College of Education, Nagercoil.

This book is a collection of research articles submitted by Professors, Research Scholars and Students for presentation in the National Seminar organized by the PG and Research Department of Economics.

SUB EDITORS



Dr. S. Jeni Sanjana



Dr. A. Sameema



Dr. S. Vimal Dolli



Dr. S. Panimaya Mercy



Dr. A. Babila Kingsly



Ms. M. Sahaya Vennila

B-DIGEST Publications

18/7, Devasahayam Street,
Nagercoil, Kanyakumari District,
Tamilnadu - 629 001. www.bdigest.in
e-mail : bdigestpuplications@gmail.com

ISBN : 978-93-84734-99-2



9 789384 734992

36	<i>Economic Impact Of Covid 19 On Hotel Industry</i> <i>Lavina Peter Maria & Reshoba Snowfrin. V</i>	182
37	<i>Economic impact of covid-19 on the Indian healthcare sector</i> S. Sowmiya	186
38	<i>The impact of Covid-19 on elderly persons in India</i> G. Dhanalekshmi	190
39	<i>Challenges faced by healthcare sector during Covid-19</i> Brinda . G & Femina. P	196
40	<i>A study on impact of Covid -19 pandemic on unemployment in India</i> Vibisha. R & Adlin Cecilia. M	201
41	<i>Impact of Covid-19 on Health Care</i> R. Shifa Farveen	206
42	<i>A study on impact of Covid-19 pandemic on unemployment in India</i> S. Asmitha	210
43	<i>Economic impact of Covid-19 on Health Care and employment sector</i> J.S. Metha	215
44	<i>Impact of Covid-19 on employment sector with special reference to auto drivers in Nagercoil Town</i> Dr. S. Jeni Sanjana & Dr. Sr. Sophy	220
45	<i>The impact of Covid-19 on the employment of craftsmen in the prominent handicrafts of the Kanniyakumari District</i> P. Anbu Pon Swarts & Dr. A. Anandhy	226
46	<i>Impact of Covid-19 on unemployment sector</i> R. Kausalya	231
47	<i>Impact of Covid-19 on India's poverty-eradication spending: empirical evidence</i> E. Rojin Jeba & Dr. D.Hylin Reba	235



IMPACT OF COVID-19 ON EMPLOYMENT SECTOR WITH SPECIAL REFERENCE TO AUTO DRIVERS IN NAGERCOIL TOWN

Dr. S. Jeni Sanjana¹ & Dr. Sr. Sophy²

^{1 & 2}Associate Professors, Department of Economics, Holy Cross College (Autonomous) Nagercoil

Abstract

The catastrophic intervention of the pandemic has left every sector in ruins and changed every walks of life. One such ordeal faced by someone around us is the auto-drivers. Their life took a major toll cause the lockdowns crushed their mode of income. The approaches used to curb the spread of pandemic such as social distancing and other mandates made their life hectic forcing them to look for new jobs. Auto-rickshaws or three-wheelers have become a crucial part of the mobility ecosystem in urban India. One of the most economical modes to travel, autos are popular within town particularly for the middle class for short and medium-distance trips within a town. Autos primarily provide first and last-mile connectivity to public transport systems, like suburban railways, metro railways, and regional bus services as being an affordable and time-saving mobility option. Their utilization pattern, however, varies from city to city. The COVID-19 pandemic unleashed an unprecedented world crisis. The restrictions introduced to mitigate the spread of the virus affected millions of workers and businesses across the world. This paper shows the impact of COVID-19 on auto drivers.

Introduction

The catastrophic intervention of the pandemic has left every sector in ruins and changed every walks of life. One such ordeal faced by someone around us is the auto-drivers. Their life took a major toll cause the lockdowns crushed their mode of income. The approaches used to curb the spread of pandemic such as social distancing and other mandates made their life hectic forcing them to



PATRICIAN COLLEGE OF ARTS & SCIENCE
Department of Corporate Secretaryship, Accounting & Finance

&

KONGU ARTS & SCIENCE COLLEGE (Autonomous)
Department of Corporate Secretaryship with CA
and Professional Accounting

INTERNATIONAL CONFERENCE

RESEARCH,
INNOVATION &
ENTREPRENEURSHIP
FOR SUSTAINABLE



Editorial Board

Dr. D. Sreepriya
Dr. M. Meenakshi
Dr. C. Vidhya

Convenor

Dr. K. K. A. Alaguappan
Dr. T. V. Manjusha
Dr. S. Muthukumaravel

ECONOMIC DEVELOPMENT





RESEARCH INNOVATION AND ENTREPRENEURSHIP FOR SUSTAINABLE ECONOMIC DEVELOPMENT INTERNATIONAL CONFERENCE | Editorial Board: Dr D. Sreepriya, Dr M. Meenakshi, C.Vidhya | Convenor : Dr K.K.A. Alaguappan, Dr T.V. Manjusha, Dr S. Muthukumaravel *Ist Edition: November -2022 | Published by: KEVIN KARKY PUBLICATION, No. 142, GST Road, Chrompet, Chennai - 600044 | e-mail: kevinarkypublications@gmail.com | Phone : 9840606462, 9445996880

KEVIN KARKY PUBLICATION
ISBN : 978 – 93 – 93144 – 01– 0
 Pages : 396 | Price: 650 /-

All right reserved in all media. This book may not be reproduced in whole or in part without written permission from the author except by are viewer who may quote brief passages in review, nor may any part of this bo reproduced, stored in a retrieval system, or transmitted, in any form by any means, electrical, photoc recording, or otherwise, without the prior permission from the editor.

CONTENTS

Sl. No	Title	Author Name	Page No.
1.	A Study on Empowerment of Women Entrepreneurship in coimbatore district	Dr K.K.A. Alaguappan Associate Professor & Head, Department of Corporate Secretaryship & Professional Accounting, Kongu Arts and Science College, Erode.	23
		Mrs L. Joseline Steffi Research Scholar, Department of Corporate Secretaryship & Professional Accounting Kongu Arts and Science College, Erode.	
2.	A Study on the Socio - Economic Factors in the Emergence of women Entrepreneurs in kanniyakumari district	Dr J.M. Vinitha Charles, Assistant Professor, Dept. of Economics, Holy Cross College, (Autonomous), Nagercoil.	35
3.	Women Entrepreneurship in India	Dr A. Sameema, Assistant Professor, Department of Economics, Holy Cross College (Autonomous), Nagercoil.	48
4.	A Study on impact of Green marketing Consumers Buying Behaviors	Ranjani, M Assistant Professor Department of Accounting and Finance	54
5.	A Study on Impact of small ear segment in two Wheeler Industry in Erode	Dr G. Gomathi, Assistant Professor, Department of Corporate Secretaryship With CA, Kongu Arts and Science College(A), Erode.	62

2

A STUDY ON THE SOCIO ECONOMIC FACTORS IN THE EMERGENCE OF WOMEN ENTREPRENEURS IN KANNIYAKUMARI DISTRICT

Dr J.M. VINITHA CHARLES,

Assistant Professor, Dept. of Economics,
Holy Cross College,(Autonomous), Nagercoil

ABSTRACT

Women constitute around half of the world's population. So it is in India too. There are therefore, regarded as the better half of the society. In traditional societies they were confined in to the four walls of the house performing household activities. In modern societies they have come out of the four walls to participate in all sorts of activities. Women have been performing exceedingly well in different spears of activities like academic, politics, administration, social work and so on. They have started plunging into industry also and running their enterprises successfully. Now women have emerged as an important part of industrial growth. To achieve equal status with men women have to come out of their traditional roles and responsibilities and have to create an identity for themselves assuming a variety of functions. To make this dream a reality women have to consider their labour not as drudgery but as a delight. The participation of women in the economic development process can be mainly categorized into four segments namely employment in unorganized sector, employment in an organized sector, self employment and entrepreneurs. This paper highlights the socio economic factors in the emergence of women entrepreneurs in Kanniyakumari district.





PATRICIAN COLLEGE OF ARTS & SCIENCE
Department of Corporate Secretaryship, Accounting & Finance

&

KONGU ARTS & SCIENCE COLLEGE (Autonomous)
Department of Corporate Secretaryship with CA
and Professional Accounting

INTERNATIONAL CONFERENCE

RESEARCH,
INNOVATION &
ENTREPRENEURSHIP
FOR SUSTAINABLE



Editorial Board

Dr. D. Sreepriya
Dr. M. Meenakshi
Dr. C. Vidhya

Convenor

Dr. K. K. A. Alaguappan
Dr. T. V. Manjusha
Dr. S. Muthukumaravel

ECONOMIC DEVELOPMENT





RESEARCH INNOVATION AND ENTREPRENEURSHIP FOR SUSTAINABLE ECONOMIC DEVELOPMENT INTERNATIONAL CONFERENCE | Editorial Board: Dr D. Sreepriya, Dr M. Meenakshi, C.Vidhya | Convenor : Dr K.K.A. Alaguappan, Dr T.V. Manjusha, Dr S. Muthukumaravel *Ist Edition: November -2022 | Published by: KEVIN KARKY PUBLICATION, No. 142, GST Road, Chrompet, Chennai - 600044 | e-mail: kevinarkypublications@gmail.com | Phone : 9840606462, 9445996880

KEVIN KARKY PUBLICATION

ISBN : 978 – 93 – 93144 – 01– 0

Pages : 396 | Price: 650 /-

All right reserved in all media. This book may not be reproduced in whole or in part without written permission from the author except by are viewer who may quote brief passages in review, nor may any part of this bo reproduced, stored in a retrieval system, or transmitted, in any form by any means, electrical, photoc recording, or otherwise, without the prior permission from the editor.

CONTENTS

Sl. No	Title	Author Name	Page No.
1.	A Study on Empowerment of Women Entrepreneurship in coimbatore district	Dr K.K.A. Alaguappan Associate Professor & Head, Department of Corporate Secretaryship & Professional Accounting, Kongu Arts and Science College, Erode.	23
2.	A Study on the Socio - Economic Factors in the Emergence of women Entrepreneurs in kanniyakumari district	Mrs L. Joseline Steffi Research Scholar, Department of Corporate Secretaryship & Professional Accounting Kongu Arts and Science College, Erode.	35
3.	Women Entrepreneurship in India	Dr J.M. Vinitha Charles, Assistant Professor, Dept. of Economics, Holy Cross College, (Autonomous), Nagercoil.	48
4.	A Study on Impact of Green marketing Consumers Buying Behaviors	Dr A. Sameema, Assistant Professor, Department of Economics, Holy Cross College (Autonomous), Nagercoil.	54
5.	A Study on Impact of small ear segment in two Wheeler Industry in Erode	Ranjani, M Assistant Professor Department of Accounting and Finance	62
		Dr G. Gomathi, Assistant Professor, Department of Corporate Secretaryship With CA, Kongu Arts and Science College(A), Erode.	

3

WOMEN ENTREPRENEURSHIP IN INDIA

Dr A. SAMEEMA,

Assistant Professor, Department of Economics,
Holy Cross College (Autonomous),
Nagercoil.9789330985.
sameema.a@holycrossngl.edu.in

Abstract

In the era of globalisation, a nation's ability to expand economically is heavily dependent on the involvement of women in its progress. In a male-dominated country like India, it is extremely difficult for a woman to consider starting her own business. This paper emphasises the significance of female entrepreneurship and focuses on the role of female entrepreneurs in the Indian economy. Because customs are highly ingrained in Indian society, educated Indian women must go a long way to gain equal rights and positions. These female leaders are confident, persuasive, and prepared to take chances. They have survived and succeeded in this cutthroat competition due to their hard work, devotion, and tenacity.

Introduction

Women entrepreneurs and their increasing presence in India have had a significant influence on the country's social and economic demographics. Women's labor-force participation has lifted millions of families out of poverty and resulted in employment growth. Women are highly renowned for their leadership abilities and hence dominate in new-age businesses such as electronic manufacturing, where more than half of the personnel are women.





PATRICIAN COLLEGE OF ARTS & SCIENCE
Department of Corporate Secretaryship, Accounting & Finance

&

KONGU ARTS & SCIENCE COLLEGE (Autonomous)
Department of Corporate Secretaryship with CA
and Professional Accounting

INTERNATIONAL CONFERENCE

RESEARCH,
INNOVATION &
ENTREPRENEURSHIP
FOR SUSTAINABLE



Editorial Board

Dr. D. Sreepriya
Dr. M. Meenakshi
Dr. C. Vidhya

Convenor

Dr. K. K. A. Alaguappan
Dr. T. V. Manjusha
Dr. S. Muthukumaravel

ECONOMIC DEVELOPMENT





RESEARCH INNOVATION AND ENTREPRENEURSHIP FOR SUSTAINABLE ECONOMIC DEVELOPMENT INTERNATIONAL CONFERENCE | Editorial Board: Dr D. Sreepriya, Dr M. Meenakshi, C. Vidhya | Convenor : Dr K.K.A. Alaguappan, Dr T.V. Manjusha, Dr S. Muthukumaravel *Ist Edition: November -2022 | **Published by: KEVIN KARKY PUBLICATION**, No. 142, GST Road, Chrompet, Chennai - 600044 | e-mail: kevinarkypublications@gmail.com | **Phone : 9840606462, 9445996880**

KEVIN KARKY PUBLICATION

ISBN : 978 – 93 – 93144 – 01 – 0

Pages : 396 | Price: 650 /-

All right reserved in all media. This book may not be reproduced in whole or in part without written permission from the author except by are viewer who may quote brief passages in review, nor may any part of this bo reproduced, stored in a retrieval system, or transmitted, in any from by any means, electrical, photoc recording, or otherwise, without the prior permission from the editor.

		>>>21
34.	An Economic study of Health Expenditure for Working Women in South Hamarankulam Village	Dr S.VIMALDOLLI, Assistant Professor, Department of Economics, Holy Cross College (Autonomous), Nagercoil.
35.	An Economic study of Aari Embroidery Business in Nagercoil Town	SANTHIYA, T' Ph.D. Scholar, Department of Economics, Holy Cross College (Autonomous), Nagercoil. SAUNTHARYA, T. M.M.A. Department of Economics, Holy Cross College (Autonomous), Nagercoil. Dr S. JENIN SANJANA Assistant Professor, Department of Economics, Holy Cross College (Autonomous) Nagercoil-.
36.	A Study on Consumer Preferences towards Online Shopping –with Reference to Tiruvallur District	Mrs P. SELVI Research Scholar and Assistant Professor in Commerce, Department of Commerce, Nazareth college of Arts and Science, Avadi, Chennai. Mr S. PRABAKARAN Research Supervisor and Assistant Professor in Commerce, PG & Research Department of Commerce, DRBCCC Hindu College, Pattabiram, Chennai.
37	Role of Business Incubation Centers in Promotingentre Prenership	JANANLS Research scholar Dhanraj Baid Jain College Dr E.VISWANATHAN Associate Professor and Head Commerce Dhanraj Baid Jain College.



34

An Economic study of Health Expenditure for Working Women in South Thamaraikulam Village

Dr S. VIMAL DOLLI,

Assistant Professor, Department of Economics,
Holy Cross College (Autonomous), Nagercoil.

Abstract

Health means a complete state of physical, mental, and social well-being including the absence of illnesses is one of the goals most valued by human beings. Good health plays a substantial role in economic development. Good health increases productivity, income and standard of living. India spends about 5.1 per cent of its GDP on health. Private sector in India accounts for more than 80 percent of all health spending, one of the highest proportions of private spending found anywhere in the world. Most of private spending is on curative care; consultations, diagnostics and in-patient care. This out of pocket expenditure puts enormous financial burden on individuals. The study deals with an economic study of health expenditure for working women in South Thamaraikulam village.

Introduction

Health is a basic need along with food, shelter and education and is a precondition for productivity and growth. Health services have a major influence on the well-being of individuals and societies. Health interventions can lead to economic growth and reduce inequality in developing countries (WHO, 2001). Health is an essential input for the development of human resources and the quality of life and in turn the social and economic development of the nation.



PATRICIAN COLLEGE OF ARTS & SCIENCE
Department of Corporate Secretaryship, Accounting & Finance

&

KONGU ARTS & SCIENCE COLLEGE (Autonomous)
Department of Corporate Secretaryship with CA
and Professional Accounting

INTERNATIONAL CONFERENCE

RESEARCH,
INNOVATION &
ENTREPRENEURSHIP
FOR SUSTAINABLE



Editorial Board

Dr. D. Sreepriya
Dr. M. Meenakshi
Dr. C. Vidhya

Convenor

Dr. K. K. A. Alaguappan
Dr. T. V. Manjusha
Dr. S. Muthukumaravel

ECONOMIC DEVELOPMENT





RESEARCH INNOVATION AND ENTREPRENEURSHIP FOR SUSTAINABLE ECONOMIC DEVELOPMENT INTERNATIONAL CONFERENCE | Editorial Board: Dr D. Sreepriya, Dr M. Meenakshi, C. Vidhya | Convenor : Dr K.K.A. Alaguappan, Dr T.V. Manjusha, Dr S. Muthukumaravel *Ist Edition: November -2022 | Published by: KEVIN KARKY PUBLICATION, No. 142, GST Road, Chrompet, Chennai - 600044 | e-mail: kevinarkypublications@gmail.com | Phone : 9840606462, 9445996880

KEVIN KARKY PUBLICATION

ISBN : 978 – 93 – 93144 – 01 – 0

Pages : 396 | Price: 650 /-

All right reserved in all media. This book may not be reproduced in whole or in part without written permission from the author except by are viewer who may quote brief passages in review, nor may any part of this bo reproduced, stored in a retrieval system, or transmitted, in any form by any means, electrical, photoc recording, or otherwise, without the prior permission from the editor.

		>>>21
34.	An Economic study of Health Expenditure for Working Women in South Hamarankulam Village	Dr S.VIMALDOLLI, Assistant Professor, Department of Economics, Holy Cross College (Autonomous), Nagercoil. 344
35.	An Economic study of Aari Embroidery Business in Nagercoil Town	SANTHIYA, T' Ph.D. Scholar, Department of Economics, Holy Cross College (Autonomous), Nagercoil. SAUNTHARYA, T. M.M.A. Department of Economics, Holy Cross College (Autonomous), Nagercoil. Dr S. JENIN SANJANA Assistant Professor, Department of Economics, Holy Cross College (Autonomous) Nagercoil-. 354
36.	A Study on Consumer Preferences towards Online Shopping –with Reference to Tiruvallur District	Mrs P. SELVI Research Scholar and Assistant Professor in Commerce, Department of Commerce, Nazareth college of Arts and Science, Avadi, Chennai. Mr S. PRABAKARAN Research Supervisor and Assistant Professor in Commerce, PG & Research Department of Commerce, DRBCCC Hindu College, Pattabiram, Chennai. 366
37	Role of Business Incubation Centers in Promotingentre Prenership	JANANLS Research scholar Dhanraj Baid Jain College Dr E.VISWANATHAN Associate Professor and Head Commerce Dhanraj Baid Jain College. 379

35

AN ECONOMIC STUDY ON AARI EMBROIDERY BUSINESS IN NAGERCOIL TOWN

SANTHIYA.T1 & SAUNTHIARYA. T2

1Ph.D. Scholar, Department of Economics,

Holy Cross College (Autonomous),

Affiliated to Manonmaniam Sundaranar University,

Accredited with A + Grade (CGPA- 3.35) by NAAC (IV Cycle)

Nagercoil – 629004, Tamil Nadu.

Email.ID: santhiyathanumoorthy@gmail.com,

Address: 63, 64 Asarimar North Street, Kottar,

Nagercoil – 629002. Ph. No: 9600766049.

2IL.M.A. Department of Economics,

Holy Cross College (Autonomous),

Affiliated to Manonmaniam Sundaranar University,

Accredited with A + Grade (CGPA- 3.35) by NAAC (IV Cycle)

Nagercoil – 629004, Tamil Nadu.

Email.ID: sauntharyathanumoorthy@gmail.com,

Address: 63, 64 Asarimar North Street, Kottar,

Nagercoil - 629002.

Guide: Dr S. JENIN SANJANA

Assistant Professor, Department of Economics,

Holy Cross College (Autonomous),

Affiliated to Manonmaniam Sundaranar University,

Accredited with A + Grade (CGPA- 3.35) by NAAC (IV

Cycle) Nagercoil – 629004, Tamil Nadu.

AN ECONOMIC STUDY ON AARI EMBROIDERY BUSINESS IN NAGERCOIL TOWN

ABSTRACT

Aari work traces out its emergence way back in the 12th century, which marked the rule of the Mughal emperors. Aari work is a delicate and intricate form of hand embroidery which requires great efficiency and skills for the stitches of aari work the embroiderer needs the usage of both his hands; hence instead of using the normal embroidery hoop, adda (frame) are used. The frame is a wooden adjustable adda with four wooden bars, used to stitch the fabric for embroidery. The fabric is attached to the frame mainly for doing aari work. Aari is a type of needle with a hook at its tip to do the embroidery while working on adda. A pen like needle which resembles the shapes of a crochet needle, gives rise to an intrinsic form of artwork called the 'Aari Work'.

Key words: Aari work embroidery, frame, wooden bars, needle, and fabric.

1. INTRODUCTION

Aari work has always been considered one of the most tedious forms of needle work. Today with the help of advanced stitching procedures, and the role of more artisans, it takes lesser time to complete the embroidery work on an outfit. It may also include decorating materials other than threads, like pearls, beads, stones and sequins. Fundamental stitches of embroidery are running stitch, cross stitch and satin stitch. surface embroidery technique are more economical. Originated in the Mughal era, Aari work embroidery uses beads and stones to create a sparkling effect on the garments. Aari work is considered as the most time consuming needle and thread work. Today, with the help of advance technologies, Aari embroidery work can be completed in lesser time.

**SHODHNARMADA: ADVANCED RESEARCH IN
ARTS, SCIENCE, HUMANITIES AND SOCIAL SCIENCES**



Dr. Sharmila S. Ghuge
Dr. Sanitha K.K
Dr. E. Joseph Rubert
Prof. G. Brishya
Lopamudra Ghosh



10	Student - Teacher Association and Language Skills Development through Online Learning Environment <i>Roopa. R. Kumar & Dr. M. Ilankumaran</i>	107-115
11	Socio Economic Conditions of Jobless People Due to Covid-19 With Special Reference to Nagercoil Town In Kanyakumari District <i>J. Josephine Shiny</i>	116-123
12	Images Of Nature In Hopkins's Poetry <i>Dr. R. Rajan Ganapathy</i>	124-128
13	Complications and Recommendations in Forensic Linguistics: A Review <i>Thanisha S Muhammed & Dr.M.Ilankumaran</i>	129-137
14	Critiquing Charles Perrault and Brothers Grimm's <i>Sleeping Beauty</i> <i>S.Adlin Bershiyah & G. Brishya</i>	138-142
15	Good versus Evil in C.S. Lewis's <i>the Chronicles of Narnia: The Lion, the Witch, and the Wardrobe</i> <i>Ancilin Rinu. S & M. Vinith</i>	143-147
16	Critiquing John Green's <i>the Fault in Our Stars</i> <i>M. Anto Swetha & G. Brishya</i>	148-152
17	Critiquing the Cinematic Adaptation of John Bunyan's <i>The Pilgrim's Progress</i> <i>H. Blessy & M. Vinith</i>	153-158
18	A Study on Various Saving Schemes Provided By Post Office <i>A.L.Jaheera Thasleema & Dr.C.K. Sunitha</i>	159-171
19	Socioculturalism: A Study on Amitav Ghosh's <i>Sea of Poppies</i> <i>M. Larisa & M. Vinith</i>	172-178
20	Critiquing Patricia McCormick's <i>Never Fall Down</i> <i>J. Prishma & G. Brishya</i>	179-182

Shodhnarmada: Advanced Research in Arts,
Science, Humanities and Social Sciences

2022

Socio Economic Conditions Of Jobless People Due To Covid-19 With Special Reference to Nagercoil Town In Kanyakumari District

J. Josephine Shiny

Assistant professor

Department of Economics

Holy cross college (Autonomous), Nagercoil.

Abstract

The economic problems need special attention in the context of jobless people due to corona. Available research studies point out that difficulties of jobless people due to corona. The most devastating impact of the virus and the lockdown had been on the economically backward classes, with limited access to proper healthcare and other resources. After the lockdown means that crores of people, and their families, are barely able to survive. The rise in unemployment due to COVID-19 relates not only to the unemployed, but also to other family members.

Introduction

A significant change in inequality in income and wealth is possible only in a longer term perspective. Employment structure of an economy is the normal instrument that can cause a change in inequality either way, i.e. an increase or a decrease in the inequality. Other economic instruments such as target group policies and programmes have a short term impact, but the redistribution through employment is sustainable. Since the

Digital Payments System in India

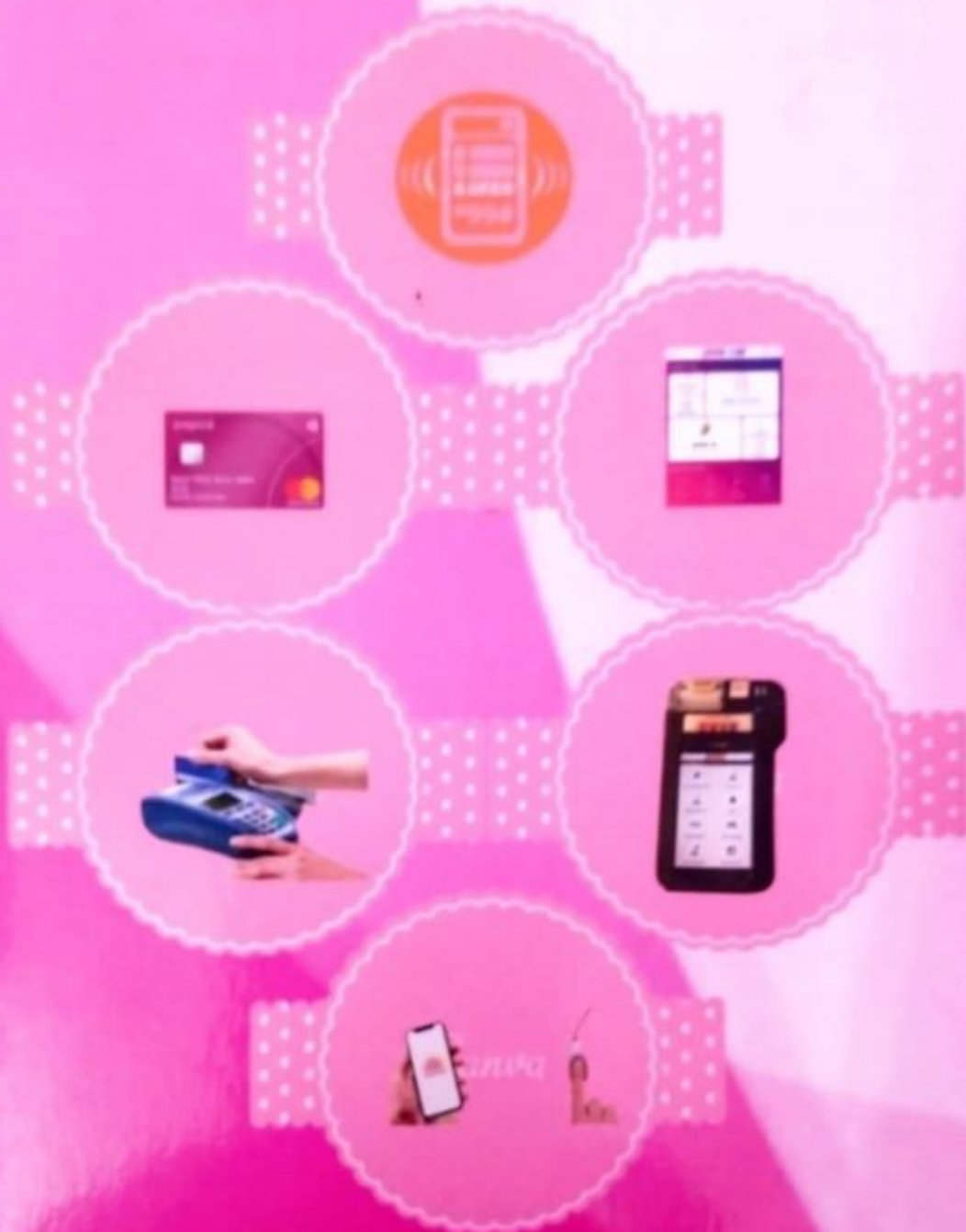

Dr. A. Martina Franciska M.Com., M.Phil., NET, Ph.D

Dr. S. Sahayaselvi M.Com., M.Phil., NET., Ph.D.



Dr. A. Martina Franciska is working as Assistant Professor in Commerce in SRM Institute of Science and Technology, Ramapuram Campus. She started her career in 2011 and for the past 9 years she has worked in various reputed colleges in Tamilnadu, which includes Nirmala College for Women, Holy Cross College and St. Xavier's College. She was the Head of the Department of Commerce for the past 3 years in Christopher Arts and Science College (Women), Nanguneri,

Tirunelveli District. She cleared UGC NET in commerce in 2011 and she completed Ph.D in 2022. She has published 8 papers in the reputed journals, which includes journals listed in Scopus and presented 3 papers in the conference which includes a presentation in Desh Bhagat University in Punjab. She was a trainer for competitive exams which includes PGTRB, CMA, UGC NET Commerce. She was a recipient of University Rank and 'Samuga sirpi' award for best teacher given on September 5th 2022.

Dr. S. Sahayaselvi is Principal at Holy Cross College (Autonomous), Nagercoil. She worked as a renowned professor in the Department of Commerce, Holy Cross College (Autonomous), Nagercoil for the past 16 years. She was the Head of the department for the past 10 years in the self-financed stream and served as an assistant professor in the aided stream. She cleared NET exam in 2011. She is a professional counsellor. She was the vice principal of Holy



Cross College(A) from 2010-2014. She is the president and director of Holy Cross Innovation and Incubation Centre. She was the founder of CrossCom A to Z Tailoring Unit for Women under Start-up scheme of MHRD. She published 50+ papers in the referred journals with high impact factor, UGC care list: group I and group II. She attended several national and international seminars and published 13 papers in various proceedings. She goes as a resource person to the various schools and colleges in Tamilnadu which includes 3 talks in the radio station in Konam, Kanniyakumari District. To her credit she has completed 2 minor projects and published two books. She is the research guide from 2017 onwards. She is a proud recipient of many prestigious awards like Dr. A.P. J. Abdul Kalam Rastriya Puraskar-2019 by Glacier Journal Research foundation, Global Management Council, Ahmedabad. Best Professor Award 2020 by ESN (IND-SI) International Award, Kandy, Sri Lanka, and Distinguished Women -2020 by Venus International Foundation, Chennai. Research Excellence Award-2021 by Institute of Researchers, Wayanad, Kerala... to name a few



**Unplugged Penning
Publication House,
Nagercoil
Cover designed by
Unplugged Penning PUG**

Price Rs 199.00
ISBN 979-888883350-6



9 798888 833506

Social Media Advertisements: An Influence on Buying Behaviour



Dr.J.Jani Mercybai
Dr.S.Sahayaselvi



Dr. J. Jani Mercybai did her under graduate from Women's Christian College Nagercoil, her Masters and M.Phil in Holy Cross College (Autonomous) Nagercoil followed by Ph.D under the guidance of Dr. S. Sahayaselvi. She has published 9 papers in high impact factor including Web of Science. She has attended more than 25 seminars both national and international. In her M.Phil degree, she has secured first rank and 'Best Outgone Student Award' in 2012-2013 and also that she received award for the publication

with high impact factor in 2014-2015. At present, she is working as an Asst. Professor of Commerce in Holy Cross College (Autonomous), Nagercoil.

Dr. S. Sahayaselvi is a renowned professor working in the Department of Commerce, Holy Cross College (Autonomous), Nagercoil for the past 17 years. She has published 50+ papers in the referred journals with high impact factor, UGC care list: group I and group II. She has attended several national and international seminars and published 13 papers in national proceedings. She goes as a resource person to the various schools and colleges in Tamilnadu which includes 3 talks in the radio station in Konam, Kanyakumari District. She was the Head of the Department for the past 10 years in the self-financed stream and at present she works as an assistant professor in the aided stream. She has cleared NET exam in 2011. She is also a professional counsellor. To her credit she has completed 2 minor projects and published two books. She is the research officer from 2017 onward. She is a proud recipient of many prestigious awards like Dr. A.P.J. Abdul Kalam Rastriya Puraskar-2019 by Glacier Journal Research foundation, Global Management Council, Ahmadabad. Best Professor Award 2020 by ESN IND-SL International Award, Kandy, Sri Lanka, and Distinguished Women- 2020 by Venus International Foundation, Chennai to name a few. Dr. S. Sahayaselvi is a religious nun belonging to the congregation of the Sisters of the Cross of Chavanod, France. At present she is the founder of CrossCom A to Z Tailoring Unit for Women under start-up scheme of MHRD.



**HJ Unpinned Penning
Publication House, Nagercoil
Cover designed by
HJ Unpinned Penning PUB**

Price Rs 599.00
ISBN 979-888749787-7



9 798887 497877

SHODHNARMADA: ADVANCED RESEARCH IN ARTS,
SCIENCE, HUMANITIES AND SOCIAL SCIENCES

Dr.Sharmila S.Ghuge

Assistant Professor

Jitendra Chauhal College of Law, Mumbai

Dr.Sanitha K.K

Research Associate

Kerala Academy of Social Sciences, Trivandrum, Kerala

Dr.E.Joseph Rubert

Professor, Department of Management Studies

Arunachala College of Engineering for Women, Kanyakumari

Prof.G.Brishya

Assistant Professor, Department of English

St.John's College of Arts and Science, Ammandivilai, Kanyakumari

Lopamudra Ghosh

Founder & President

The World Forum for Welfare Geopolitics, West Bengal



www.multispectrum.org

Edition: First

Year: 2022

ISBN: 978-81-955229-0-3

All Rights Reserved: No part of this publication can be stored in any retrieval system or reproduced in any form or by any means without the prior written permission of the publisher.

© **Authors**

© **Publisher**

Rs.750/-

Publisher



Kanyakumari, Tamilnadu, India.

Phone: +91 7868917740

E-Mail: editor@multispectrum.org

www.multispectrum.org

10	Student - Teacher Association and Language Skills Development through Online Learning Environment <i>Roopa. R. Kumar & Dr. M. Ilankumaran</i>	107-115
11	Socio Economic Conditions of Jobless People Due to Covid-19 With Special Reference to Nagercoil Town In Kanyakumari District <i>J. Josephine Shiny</i>	116-123
12	Images Of Nature In Hopkins's Poetry <i>Dr. R. Rajan Ganapathy</i>	124-128
13	Complications and Recommendations in Forensic Linguistics: A Review <i>Thanisha S Muhammed & Dr.M.Ilankumaran</i>	129-137
14	Critiquing Charles Perrault and Brothers Grimm's <i>Sleeping Beauty</i> <i>S.Adlin Bershiyah & G. Brishya</i>	138-142
15	Good versus Evil in C.S. Lewis's <i>the Chronicles of Narnia: The Lion, the Witch, and the Wardrobe</i> <i>Ancilin Rinu. S & M. Vinith</i>	143-147
16	Critiquing John Green's <i>the Fault in Our Stars</i> <i>M. Anto Swetha & G. Brishya</i>	148-152
17	Critiquing the Cinematic Adaptation of John Bunyan's <i>The Pilgrim's Progress</i> <i>H. Blessy & M. Vinith</i>	153-158
18	A Study on Various Saving Schemes Provided By Post Office <i>A.L.Jaheera Thasleema & Dr.C.K. Sunitha</i>	159-171
19	Socioculturalism: A Study on Amitav Ghosh's <i>Sea of Poppies</i> <i>M. Larisa & M. Vinith</i>	172-178
20	Critiquing Patricia McCormick's <i>Never Fall Down</i> <i>J. Prishma & G. Brishya</i>	179-182

Shodhnarmada: Advanced Research in Arts,
Science, Humanities and Social Sciences

2022

A Study on Various Saving Schemes Provided By Post
Office

A.L.Jaheera Thasleema

Research scholar in Commerce

Reg. No.21113041012003

Holy Cross College (Autonomous), Nagercoil
Affiliated to Manonmaniam Sundarnar University,
Tirunelveli

Dr.C.K. Sunitha

Assistant Professor and Research Supervisor in Commerce
Holy Cross College (Autonomous), Nagercoil

Abstract

Post office savings are one of the mode for customers to save their valuable earnings. Post office savings schemes are secure, risk free and attractive investment option for the small investors. There are number of attractive schemes, well designed to meet the individual requirements of different small savers. It provides numerous benefits to the investors. The major instruments of post office saving schemes enjoy tax benefits such as exemption of investment contribution or interest income from tax or both up to certain limits. The main aim is to study the various savings schemes offered by post office to its depositors.

Keywords: Post Office, Savings, Schemes, Depositors

INTRODUCTION

India Post is a government operated postal system in India, which is under the jurisdiction of Department of Post, Ministry of

ISBN: 978-81-955229-0-3

Page 159

ECONOMIC CHALLENGES OF COVID-19 ON HEALTH CARE AND EMPLOYMENT SECTOR



Dr. J.M. Vinitha Charles
Dr. S. Anne Perpet Sophy
Ms. J. Josephine Shiny



POST GRADUATE & RESEARCH CENTRE
DEPARTMENT OF ECONOMICS
Holy Cross College (Autonomous)
Nagercoil – 629 004



EDITORS



Dr. J.M Vinitha Charles is an Assistant Professor in Holy Cross College (Autonomous) Nagercoil. She has published more than twenty International, National, articles and also participated and presented more than sixty International and National seminars. She has authored three books and written more than fifteen short stories. She is the recipient of the Perasiriyar Rathna Award in the year 2018. She is an alumni of this college. She did her P.G degree in Madurai Kamaraj University, Madurai and Ph.D degree from Manonmaniam Sundaranar University, Tirunelveli.



Dr. Sr. Anne Perpet Sophy is Associate Professor of Economics and has a teaching experience of more than 29 years. At present she is the Principal of the college. She has shouldered responsible positions as Vice Principal, Head of the Department, Secretary and Controller of Examinations. She is an alumni of this college. She did her P.G. course in Scott Christian College Nagercoil, Pre doctoral course in Madurai Kamaraj University and Ph.D Degree from Manonmaniam Sundharanar University. She is a Research guide. Her areas of Interest are Indian Economy and Monetary Economics and Fiscal Economics.



Mrs. Josephine Shiny is an Assistant Professor of Economics in Holy Cross College. She is the prominent alumina of this college. She has participated and presented more than a dozen research papers in seminars and conference. She is a creative person. She did her P.G course in Holy Cross College, Nagercoil Pre doctoral course is Scott Christian College, Nagercoil and B.Ed and Good Shepherd College of Education, Nagercoil.

This book is a collection of research articles submitted by Professors, Research Scholars and Students for presentation in the National Seminar organized by the PG and Research Department of Economics.

SUB EDITORS



Dr. S. Jeni Sanjana



Dr. A. Sameema



Dr. S. Vimal Dolli



Dr. S. Panimaya Mercy



Dr. A. Babila Kingsly



Ms. M. Sahaya Vennila

B-DIGEST Publications

18/7, Devasahayam Street,
Nagercoil, Kanyakumari District,
Tamilnadu - 629 001. www.bdigest.in
e-mail : bdigestpublications@gmail.com

ISBN : 978-93-84734-99-2



9 789384 734992

18	<i>Challenges encountered by Health Care workers during Covid-19</i> Anto Manju. J	90
19	<i>Sustainable recovery after Covid-19</i> M. Basharath Nabisha	95
20	<i>Economic impact of Covid-19 on Health Care and employment sector</i> R.S.Kavya & Dr. S. Jeni Sanjana	99
21	<i>The impact of Covid-19 pandemic on different sectors of the Indian Economy: A Descriptive Study</i> Dr. J. Mary Edal	104
22	<i>The impact on Covid – 19 in household sector in India</i> Dr. A. Babila Kingsly	113
23	<i>Human psyche and health: impact of technology in Covid-19</i> P. Asmin Janisha	119
24	<i>The study on Covid – 19 transmissions and prevention</i> T. Fathima Munovara	123
25	<i>Challenges encountered by healthcare providers in Covid-19</i> Jainisha J	129
26	<i>Unemployment situation of fisheries sector during Covid - 19 in India</i> A. Sahaya Dheenu	133
27	<i>Challenges faced by health sector during Covid-19</i> Mary Binu Akalya B	138
28	<i>Challenges faced by Health Care and employment sector</i> S. Chithralekha & Dr. S Jeni Sanjana	144
29	<i>A Study on impact of Covid-19 pandemic on unemployment</i> J. Agnel Abisha	148
30	<i>Impact of Covid-19 on women employment in India</i> C.B. Jency Dani	152
31	<i>Unemployment problem among construction workers during Covid – 19</i> J. Jeevitha	157
32	<i>Balancing healthcare and economy in the Covid-19 pandemic</i> P.L. Hezbibah	161
33	<i>Impact of Covid – 19 on agriculture sector</i> Ajitha. G	167
34	<i>Impact of Covid 19 on rural sector</i> A. Sahaya Gayathri	172
35	<i>A study on impact of covid-19 pandemic on unemployment with special reference to pozhikarai village in Kanyakumari District</i> Dr. M. Charles Dayana	176

**A STUDY ON IMPACT OF COVID-19 PANDEMIC
ON UNEMPLOYMENT WITH SPECIAL REFERENCE
TO POZHIKARAI VILLAGE IN KANYAKUMARI DISTRICT**

Dr. M. Charles Dayana

Assistant Professor of Commerce, Holy Cross College(Autonomous), Nagercoil

Abstract

Unemployment is a serious problem which is being experienced by most of the countries throughout the globe. Unemployment is like a giraffe which is easier to make out than to describe. The crisis of unemployment has been in existence for a long time. Nevertheless, in the developed nations it was experienced in its severe form at the time of the great depression (1930's) while in the developing nations it was after the Second World War (1945). The past few years, there has been a slowdown in the growth of employment in India despite the boost in the economic sector. At the same time due to this COVID-19 pandemic lockdown, there had been a devastating effect on the unemployment rate in India as most of the private companies have fired their employees. The main sufferers of this lockdown are the primary sector employees as the majority of them started losing job.. This paper aims to delineate the impact of COVID-19 on unemployment in our study area. For analyzing this research we mostly relied on primary and secondary s data. Primary data were collected using questionnaire under survey method. Data have been collected from 100 respondents of Fishermen in Pozhikarai Costal village. Secondary data were collected through books, journals, newspapers, authentic internet sources, etc. The outcome of this research will be helpful for academicians, researchers, and policymakers in related studies.

Keywords: Unemployment, COV



SONA COLLEGE OF ARTS AND SCIENCE

Affiliated to Periyar University, Salem -11
ENABLING DREAMS EMPOWERING VISION

Conference Proceedings



NATIONAL CONFERENCE On

EMERGING TRENDS IN COMMERCE AND MANAGEMENT - 2022

09-11-2022

Organized by

Department of Commerce

Under

SONA Chamber of Commerce

ISBN NO: 978-93-9542-322-9



SONA COLLEGE OF ARTS AND SCIENCE, SALEM -05



	Ms. K. Shobha	
166.	A Study on E-Marketing Sapna. K , Srinidhi.S & Ranjani.K	140
167.	Innovation in human resource department Yashika.N , Sanika.s & Raja . R	141
168.	consumer behaviour and attitude on value-added fish products in Kanyakumari district S.K. Antshel Reshibai, Dr. C. Braba,	142
169.	A Study on Various Services provided by post office A.L.Jaheera Thasleema & * Dr. C.K. Sunitha	143
170.	Role of Niche Marketing - S. Sri Siva Raman & Santhosh Kumar S	144
171.	Consumer Perception on Personal Care Products in FMCG Dr. R. Brindha Shree & Mrs. P.Selvi	145
172.	Study on pre and post impact of e-banking on banking operation Kaviya K & Deekshitha B	146
173.	Digital Marketing Apps Preferred By Consumers Dr.N.Sathiya & M.Ashika, S.Govarthana Giri	147
174.	E- Marketing R. Praveen	148
175.	Neuro Marketing: Intersection Of Management And Psychological Concepts – A Theoretical Review Shalma S & Padmapriya S	149
176.	A Study on Awareness of Guerrilla Marketing Technique Mr. G. Prabhakaran & Dr. M. Suguna	150
177.	Goods and Service Tax Sudharsan.S	151
178.	E- Banking Raaja Rajeswari S, Sudharshan K & Ram Kumar R	152
179.	A Study on Microsoft Dynamics 365 Finance and Operation Mr. S.Saravanan & Mrs.G.Madhumadhi	153
180.	Neuro Marketing D.S.Saran	154
181.	An Analysis of GST on MSME Sector in India S.Nithish Kumar & K.Anithaselvi	155
182.	The Growth of Women Entrepreneurs in India Mareena Abraham & K M Saranya	156
183.	A Study on Expectation Towards College Teachers and Satisfaction Level of College Students on the Services Offered by Aided Colleges in Kanyakumari District V. Shoba Joylet & Dr.B. Nalatha Vijilin	157
184.	Impact of E-Marketing on Consumer Purchase Behaviour Dr. K. Suganya	158
185.	Impact and Benefits of GST in Indian Economic Development Dr. S. Angamuthu	159
186.	The Effect of Fast Food Restaurant Attributes on Consumer Satisfaction, Revisit Intention and Recommendation in Salem City Dharun Narayanan.R.G & Anuradha.S.M	159
187.	A Comparative Study on India's Stock Market During Covid-19 Pandemic Dr. K. Nirmala & Shivarajkumar J	160
188.	Current Status Of E-Banking In India: Challenges And Opportunities C.Karthikkumar	161
189.	Cockroach Startups In Kerala JISHNU V V	162

DEPARTMENT OF COMMERCE
SONA COLLEGE OF ARTS AND SCIENCE, SALEM -05



A STUDY ON VARIOUS SERVICES PROVIDED BY POST OFFICE

A.L. Jaheera Thasleema
Research Scholar in Commerce
Holy Cross College (Autonomous)
Nagercoil

Post office is the public department or corporation responsible for postal services and in some countries it acts as a telecommunication. Indian postal service mainly concerned with collection, sorting and distribution of letters, parcels, packages etc. A post office is a public facility and a retailer provide mail services, such as accepting letters and parcels, providing post office boxes, selling postage stamps, packaging, and stationery. Post offices may offer additional services, which vary by country. A number of other services are also provided to general public as well as business enterprises. The main aim is to study the various services provided by post office to its customers.

Keywords: Customers, Post Office, Service

SONA COLLEGE OF ARTS AND SCIENCE

Affiliated to Periyar University, Salem -11
ENABLING DREAMS EMPOWERING VISION

Conference Proceedings



NATIONAL CONFERENCE On

EMERGING TRENDS IN COMMERCE AND MANAGEMENT - 2022

09-11-2022

Organized by
Department of Commerce
Under
SONA Chamber of Commerce

ISBN NO: 978-93-9542-322-9



48.	A Study on Goods And Services Tax (GST) <u>Sabthunika.V</u>	63
49.	A Study on Customer Satisfaction of Online Shopping <u>A.Sathish</u>	64
50.	An Analysis of GST on MSME sector in India <u>S.Nithishkumar&K.Anithaselvi</u>	65
51.	Green Banking and its Benefits <u>N.Saromi</u>	66
52.	Impact of E-Marketing During Covid-19 <u>Sapna.K,Srinidhi.S&Ranjani.K</u>	66
53.	Awareness and Perception of Consumers Towards Green Fast Moving Consumer Goods <u>K.RosarioFlorence</u>	67
54.	Corporate Social Responsibility <u>PooranajananiV.&SrinithiB.</u>	68
55.	A Study on Customer's Attitude Towards E-Wallets <u>S.Melfia&Dr.C.K.Sunitha</u>	69
56.	Niche Marketing- Significant Tool for Modern Marketing <u>Dr.R.Vani</u>	70
57.	E-Marketing <u>PavithraMN&PrabhavathiS</u>	71
58.	E-Marketing <u>Keerthanaa.R</u>	72
59.	Green HRM <u>RammyaK&UshanandhiniM</u>	73
60.	The Role of Corporate Social Responsibility <u>ArsathHussain.L&Siranjeevi.T</u>	73
61.	Green Banking <u>N.ManiuReka&S.Sasilekha.</u>	74
62.	Neuro Marketing <u>S.Kowshika&G.Sowndarva</u>	74
63.	Niche Marketing Research- Strategies and Challenges <u>S.A.Gokulapriya</u>	75
64.	Green Marketing <u>S.Swathi&R.Devi</u>	75
65.	Customer's Attitude and Engagement Behaviour in Social Commerce <u>G.Kanimozhi,Dr.C.Sengottuvel</u>	76
66.	STRATEGIC MANAGEMENT <u>Dharshini.R</u>	76
67.	Effects of Social Media Advertising on Consumer Behaviour <u>S.Santhosh.B.UmaBharathi.</u>	77
68.	Electronic Banking- E-banking <u>Divyadharshini.S&Aparna.J</u>	78

DEPARTMENT OF COMMERCE
SONA COLLEGE OF ARTS AND SCIENCE, SALEM -05



A STUDY ON CUSTOMER'S ATTITUDE TOWARDS E-WALLETS

***S.MELFIA & *Dr.C.K.SUNITHA**

*Research scholar in commerce, Holy Cross College (Autonomous), Nagercoil
**Assistant Professor and Research Supervisor in Commerce, Holy cross college (Autonomous), Nagercoil

In present world, due to technology development everyone have smartphone and it became essential part of daily life of people. E-wallet is a financial transaction application is run through mobile device. Customer can pay for almost any product or service and transfer money with E-wallet application. E-wallet is a physical or real -life wallet, where customer can add money to purchase various goods and services. Over the past decades, COVID-19 pandemic everyone is adopted to E-wallet for payment or fund transfer E-wallet have benefitted greatly from pandemic effect, everyone is using E-wallet, even road side vendors accepting E-wallet mode of payments. In the present study aims to explain the application and customer attitude towards e-wallet. The study was conducted in Nagercoil, kanniyakumari district of Tamilnadu. The data were collected with the help of well-structured questionnaire. Hence, the respondents are rapidly increase in past 5 years, the main aim of the study is to analysis the customer preference or opinion of E-wallet.

2nd National Conference on "EMERGING TRENDS IN COMMERCE AND MANAGEMENT-2022"

**MULTIDISCIPLINARY RESEARCH PERSPECTIVES ON
THE CHALLENGES OF SUSTAINABLE DEVELOPMENT**

(National Conference)
27th May, 2022

Editors

**Dr.E.Joseph Rubert
MS.L.N.Arthi
MS.R.Sheela**



**Organized by
DEPARTMENT OF MANAGEMENT STUDIES
ARUNACHALA COLLEGE OF ENGINEERING FOR WOMEN
Manavilal, Vellichanthai – 629203, Kanyakumari District, Tamilnadu**

31	Importance of Capital Budgeting Techniques Toward Business <i>Abhilash-G & Mohana-T</i>	194-198
32	Role of Quality of Work Life in Determining Employee Engagement and Organizational Commitment in Public Road Transport Service <i>R. Sheela, Dr. M. Babima & Dr. A. RemilaJann</i>	199-209
33	Using Digital Media to Promote Sustainable Development Goals in India <i>Ms Sabeela Rasheed</i>	210-217
34	Repression and Treachery in Aminatta Forna's <i>The Memory of Love</i> <i>S. Anu Shyni Raj & Dr. Kamala Rajan</i>	218-222
35	Symbolism of the Natural Objects in Chimamanda Ngozi Adichie's <i>Americanah</i> <i>A. Annie Divya Mahisha & Dr. V. Asha Kumari</i>	223-227
36	The Commoditization of Female Immigrants in Lisa See's <i>Shanghai Girls</i> <i>Esther Kiruba.S</i>	228-231
37	Medicinal and Mythical Qualities of spices in Chitra Banerjee Divakaruni's <i>The Mistress of Spices</i> <i>Mrs.Mini.G</i>	232-235
38	Attracting the Right Employees: A Study on Kone Elevators Pvt Ltd at Chennai <i>L.N.Arthi</i>	236-255
39	Complications and Endurance in Emma Donoghue's <i>The Wonder</i> <i>M. Iswarya</i>	256-258
40	Impact of Adoption of Technology on Agricultural Productivity: A Review of the Literature <i>C.Prabu</i>	259-264
41	Impact of the Pandemic on Agriculture and MSMEs Indian Economy <i>Dr.S.Madhavi</i>	265-270
42	Workforces Allegiance <i>Dr. T. Babu Rajendra Prasad & Mrs. K. Merlin Chithra Selvi</i>	271-276
43	A Study on Emotional Intelligence on Involvement in Employee Performance in NBFCs <i>S.G.Sugitha, Dr. E. Joseph Rubert & Dr. C.K.Sunitha</i>	277-281

A STUDY ON EMOTIONAL INTELLIGENCE ON INVOLVEMENT IN EMPLOYEE PERFORMANCE IN
NBFCs**S.G.Sugitha**Research Scholar (Reg.No. 19223041062020)
Department of Management Studies
Manonmaniam Sundaranar University, Tirunelveli -627 012**Research Supervisor**Dr. E. Joseph Rubert
Professor
Department of Management Studies
Arunachala College of Engineering for Women
Manavilai, Kanyakumari.**Co Guide****Dr. C.K.Sunitha**Assistant Professor
Department of Commerce
Holy Cross College (Autonomous), Nagercoil**Abstract:**

It is all around acknowledged snippet of data that intelligence is difficult to characterize. Be that as it may, we come to comprehend it through different methods for estimations. Notwithstanding, positive to this point, emotional intelligence has come to mean an estimation of feelings. The idea of emotional intelligence (EI) has pulled in considerable enthusiasm of authoritative idea. The legitimacy of EI is basically relies upon the circumstance and focal point of intrigue. In various exact examinations, it has been seen that emotional intelligence and its related abilities are related with greatness in close to home, relational, performance and hierarchical objectives. It is an undeniably critical thought in human asset arranging, work profiling, enlistment and so forth. Contents about the positive impact of emotional intelligence (EI) on performance front are exceptionally various, both in business and Scientific writing. In this investigation, utilizing a trademark initiation system, we set forward the dimension and the connection between emotional intelligence and employee performance. To verify the exploration by utilizing fitting measurable instruments, an example of 120 employees were dissected who are working in various kinds of associations in NonBanking sector The rousing result of the exploration demonstrates that employees having higher emotional intelligence demonstrate a superior nature of work performance when contrasted with their partners. To be increasingly obvious, emotional intelligence positively affects employee performance. Furthermore, emotional recognition capacity hints at higher occupation performance and affirmed that EI is a critical indicator of employee performance.

Key Words: Employee performance, Emotional intelligence**INTRODUCTION**

Presentation Emotional Intelligence is a standout amongst the most imperative ideas acquainted with brain research and the executives in the most recent decade. Emotional intelligence may characterized as a capacity, limit, expertise, or self-saw capacity to recognize, survey, and deal with the feelings of one's self, of others, and of gatherings.



NEHRU ARTS AND SCIENCE COLLEGE

(An Autonomous Institution affiliated to Bharathiar University)
(Reaccredited with "A" Grade by NAAC, ISO 9001:2015 & 14001:2004 Certified
Recognized by UGC with 2(f) & 12(B), Under Star College Scheme by DBT, Govt. of India)
'Nehru Gardens', Tharamalayampalayam, Coimbatore - 641 105, Tamil Nadu.

SCHOOL OF MANAGEMENT

Conference Proceedings of
One - Day
International Conference
on
**NEW TRENDS AND CHALLENGES
IN BUSINESS MANAGEMENT
AND INNOVATION**

(Virtual Mode)

10 - Feb - 2022

Chief Editor :

Dr. B. ANIRUDHAN

Editors :

Dr. N. SHANI

Dr. D. SHANTHI REVATHI



**NEHRU GROUP
OF INSTITUTIONS**
TAMILNADU • KERALA
www.nehrucolleges.com

New trends and Challenges in Business and Management Innovation || ISBN: 9789392045332

➤ www.shodhganga.com

**A STUDY ON THE COSEQUENCES OF PERFORMANCE APPRAISAL OF EMPLOYEES
WORKING IN INDIAN OVERSEAS BANK, NAGERCOIL**

A. Franklin Ragila, Research Scholar, Regn. No. 19123041012013,
Research Centre of Commerce, Holy Cross College (Autonomous),

Dr. J. Divya Merry Malar, Research Supervisor & Assistant Professor,
Department of Commerce, Holy Cross College (Autonomous)
Affiliated to Manonmanium Sundaranar University

ABSTRACT

Performance appraisal is the systematic evaluation of an individual performance on the job and the potentiality for the development. It also plays an important role in the administrative decisions relating to promotions, fringes, payoffs and merit pay. In general, most of the employees are not satisfied with the performance appraisal systems followed in their organisation. Indian Overseas Bank handles more responsibility and identifies its key performers for promoting and nurturing the employees' effectiveness as well as for its survival and growth in the present scenario. This paper is an attempt to study the consequences of performance appraisal by applying some strands of critical thinking to performance appraisal practices and discourses in Indian Overseas Bank, Nagercoil. The study is conducted using both primary and secondary data. A well-structured questionnaire was presented to the respondents. The result shows that salary increase, promotion, improvement, sharing the burden, criticism and motivation are the most transpired consequences of the employees working in Indian Overseas Bank, Nagercoil.

Keywords: *Indian overseas bank, employees, performance appraisal, salary...*

INTRODUCTION

In almost every organisation, performance appraisal is highly important to the employees to evaluate his/her performance regularly. The objectives of the human resource development programme will be realized by conducting performance appraisal which brings the rationality in management. If an organisation wants to maximize its effectiveness, then it must have tools to measure the performance of the employees and discriminate them between effective and not so effective employee. The appraisal systems are structured, formal and become an integral part of daily activities in other instances.

Performance appraisal is the systematic evaluation of employees' performance and to understand their abilities for further growth and development. Appraising the performance is a method of evaluating the behaviour of employees in the work spot, normally including both the quantitative and qualitative aspects of job performance. Performance appraisal may be defined as a structured formal interaction between a subordinate and a supervisor. It usually takes the form of a periodic interview in which the work performance of the subordinate is examined and discussed with a view to identifying weaknesses and strengths as well as opportunities for improvement and skills development.

HISTORY OF PERFORMANCE APPRAISAL

The history of performance appraisal roots in the early 20th century which can be traced to Frederick

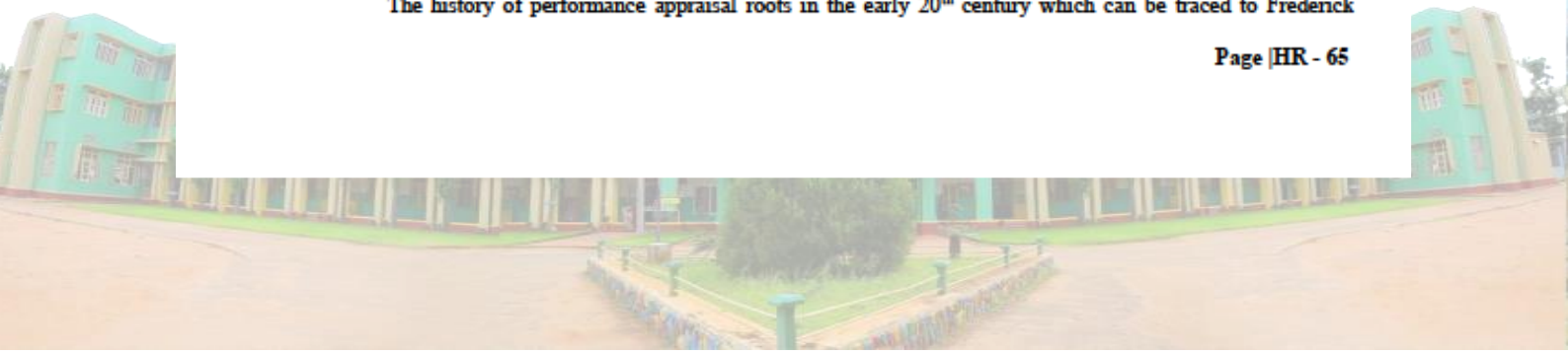

Social Media Advertisements: An Influence on Buying Behaviour



Dr.J.Jani Mercybai
Dr.S.Sahayaselvi



Dr. J. Jani Mercybai did her under graduate from Women's Christian College Nagercoil, her Masters and M.Phil in Holy Cross College (Autonomous) Nagercoil followed by Ph.D under the guidance of Dr. S. Sahayaselvi. She has published 9 papers in high impact factor including Web of Science. She has attended more than 25 seminars both national and international. In her M.Phil degree, she has secured first rank and 'Best Outgone Student Award' in 2012-2013 and also that she received award for the publication

with high impact factor in 2014-2015. At present, she is working as an Asst. Professor of Commerce in Holy Cross College (Autonomous), Nagercoil.

Dr. S. Sahayaselvi is a renowned professor working in the Department of Commerce, Holy Cross College (Autonomous), Nagercoil for the past 17 years. She has published 50+ papers in the referred journals with high impact factor, UGC care list: group I and group II. She has attended several national and international seminars and published 13 papers in national proceedings. She goes as a resource person to the various schools and colleges in Tamilnadu which include 3 talks in the radio station in Konam, Kanyakumari District. She was the Head of the Department for the past 10 years in the self-financed stream and at present she works as an assistant professor in the aided stream. She has cleared NET exam in 2011. She is also a professional counsellor. To her credit she has completed 2 minor projects and published two books. She is the research officer from 2017 onward. She is a proud recipient of many prestigious awards like Dr. A.P.J. Abdul Kalam Rastriya Puraskar-2019 by Glacier Journal Research foundation, Global Management Council, Ahmadabad. Best Professor Award 2020 by ESN IND-SL International Award, Kandy, Sri Lanka, and Distinguished Women- 2020 by Venus International Foundation, Chennai to name a few. Dr. S. Sahayaselvi is a religious nun belonging to the congregation of the Sisters of the Cross of Chavanod, France. At present she is the founder of CrossCom A to Z Tailoring Unit for Women under start-up scheme of MHRD.



Price Rs 599.00
ISBN 979-888749787-7



9 798887 497877



**HJ Unpinned Penning
Publication House, Nagercoil
Cover designed by
HJ Unpinned Penning PUB**

Proceedings of
2nd INTERNATIONAL VIRTUAL CONFERENCE
ON

**ARTIFICIAL INTELLIGENCE FOR
SUSTAINABLE DEVELOPMENT :-
CHALLENGES AND OPPORTUNITIES**



25th November 2022

Organized by
SCHOOL OF COMMERCE



VET Institute of Arts and Science

(Co-education) College
Affiliated to Bharathiar University
An Institution Run by Vellalar Educational Trust
Thindal, Erode - 638 012
Tamil Nadu, India.



Title: "ARTIFICIAL INTELLIGENCE FOR SUSTAINABLE DEVELOPMENT:- CHALLENGES AND OPPORTUNITIES"

Editor's Name: Dr. L. Rajendran
Dr. P. Vellingiri
Dr. S. Arulraj
Dr. P. Murali

Published by: Shanlax Publications,
Vasantha Nagar, Madurai - 625003,
Tamil Nadu, India

Publisher's Address: 61, 66 T.P.K. Main Road,
Vasantha Nagar, Madurai - 625003,
Tamil Nadu, India

Printer's Details: Shanlax Press, 66 T.P.K. Main Road,
Vasantha Nagar, Madurai - 625003,
Tamil Nadu, India

Edition Details (I,II,III): I

ISBN: 978-93-95422-56-7

Month & Year: December, 2022

Copyright @ Dr. L. Rajendran
Dr. P. Vellingiri
Dr. S. Arulraj
Dr. P. Murali

Pages: 259

Price: ₹850/-



23	ROLE ON WORKFORCE DIVERSITY AND EMPLOYEE PERFORMANCE WITH SPECIAL REFERENCE TO MANUFACTURING SECTORS <i>M. Rajalakshmi & Dr. K. Kalaiselvi</i>	157
24	ARTIFICIAL INTELLIGENCE IN EDUCATION : CHALLENGES AND OPPORTUNITIES FOR SUSTAINABLE DEVELOPMENT <i>Dr. J. Kalaisigamani</i>	168
25	THE ROLE OF ARTIFICIAL INTELLIGENCE IN FOSTERING MASTERY LEARNING <i>M. Nandan</i>	173
26	THE ROLE OF ARTIFICIAL INTELLIGENCE IN CYBER SECURITY <i>Dr. B. Manjula</i>	182
27	ARTIFICIAL LEARNING AND ITS APPLICATION - REVIEW <i>A. Sathiya Priya & N. Vaishnavi</i>	191
28	A STUDY OF CUSTOMER PERCEPTION FOR SBI LIFE INSURANCE PRODUCTS IN TRIVANDRUM CITY <i>R. G. Seeja & Dr. R. Mabel Sulochana</i>	201
29	ARTIFICIAL INTELLIGENCE IN HUMAN RESOURCE MANAGEMENT <i>L. Kanimozhi & Dr. K. Kalaiselvi</i>	210
30	EDUCATIONAL REVOLUTION IN INDIA BY ARTIFICIAL INTELLIGENCE: PROS & CONS <i>Lakhat. M. Attar</i>	217
31	CONSUMER ATTITUDE TOWARDS THE GREEN PRODUCTS IN THE TUTICORIN DISTRICT <i>B. Vinisha, Dr. G. Venkadasalapathi & Dr. M. Edwinguanadhas</i>	222
32	WORK LIFE BALANCE OF WOMEN EMPLOYEES: A STUDY WITH THE VARIABLE MARITAL STATUS WITH SPECIAL REFERENCE TO GARMENT INDUSTRY IN TIRUPUR DISTRICT <i>Dr. T. Nathiya</i>	230
33	A STUDY ON THE EFFECTS OF SOCIAL MEDIA ADVERTISING ON CONSUMER BEHAVIOR <i>E. Sheela & Dr. K. Kalaiselvi</i>	233
34	CONSUMER AWARENESS OF E-BANKING SYSTEM WITH SPECIAL REFERENCE TO THIRUVANAN THAPURAM DISTRICT <i>Raseena & Dr. M. Gnana Muhila</i>	237

CONSUMER AWARENESS OF E-BANKING SYSTEM WITH SPECIAL REFERENCE TO THIRUVANAN THAPURAM DISTRICT

Raseena

*Research Scholar (Reg. No.19213101012002) Department of Commerce,
Holy Cross College Autonomous Nagercoil , Abishekapatti, Tirunelveli*

Dr. M. Gnana Muhila

*Assistant Professor, Department of Commerce,
Holy cross college Nagercoil ,
Kanniyakumari District, Tamilnadu, India*

The topic of this essay is consumer awareness of the e-banking system, with particular emphasis on Thiruvanthapuram district. The information was gathered from both primary and secondary sources. Secondary data gathered from books, journals, newspapers, and websites are included in addition to the main data acquired using basic percentages and averages, F-tests, and chi-square tests. The primary goal of the advanced upgrading is to take into account customer expectations for the future and the fact that all banking transactions are now completed via online apps. Lack of understanding of how banking facilities operate is the biggest barrier to adopting e-banking services. The researcher comes to the conclusion that most bank clients in Kerala's Thiruvanthapuram area are aware of all banking services. Researchers advise taking the appropriate actions to inform clients about new technologies and other banking services.

Keywords : Electronic banking, Customer awareness and satisfaction level

Meaning of E-Banking

Financial institutions compete for clients by offering a wide range of products and services, including as loans, credit and debit card issuance, electronic money services, and even more radically personal services or administrations. Nonetheless, many commercial banks provide some essential 21st-century services. Electronic banking goes by many names, including web-based banking, e-banking, virtual banking, and online banking. It is only the use of electronic and telecommunications networks to transmit various financial services and goods. A customer may access their account information and handle multiple transactions using their computer or mobile device thanks to e-banking.

Electronic banking is the practise of doing financial transactions via the phone or computer without interacting with a human being. Automatic salary and bill payments, in addition to electronic transfers for retail transactions, are all part of this system. Home banking is a service offered by certain financial institutions that enables consumers to do banking activities from the comfort of their own homes by utilising a personal computer and an internet connection. Thanks to electronic banking, there is much less need to physically carry money around from one place to

